Group Visits & Travel Trade

# WILTSHIRE

2016

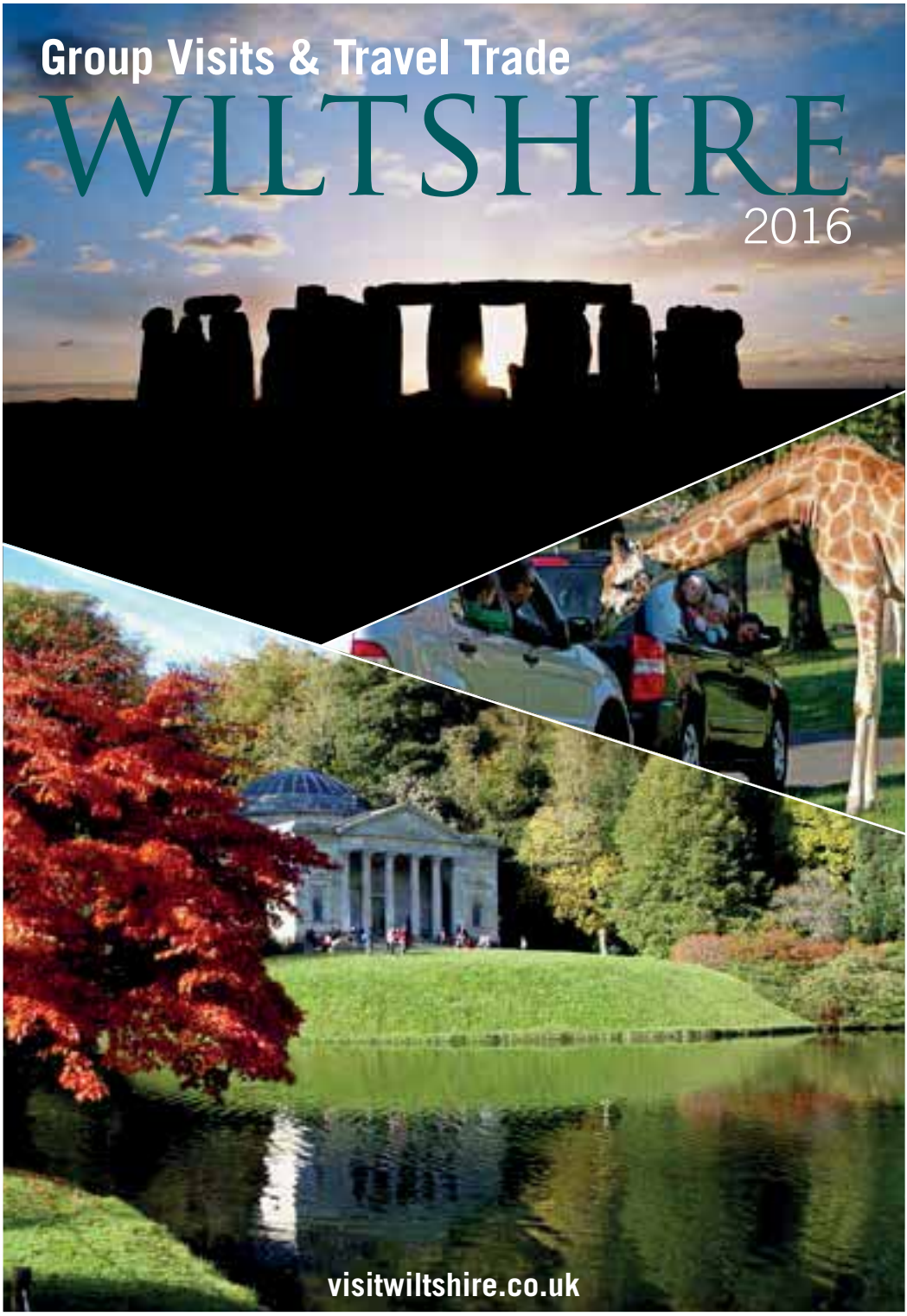

visitwiltshire.co.uk

# 2016: It's time for your Group Visit to Wiltshire

Garden enthusiasts are in for a real treat in 2016, as not only is this the Year of the English Garden, it is also the 300th anniversary of the birth of master landscaper Lancelot 'Capability' Brown. Stately homes and gardens around the county will be celebrating these horticultural highlights, giving you more reasons than ever to visit Wiltshire in 2016.

The breathtaking settings of Bowood and Longleat owe much to the genius and vision of 'Capability' Brown, while his influence can also be seen at Corsham Court, Lacock, Old Wardour and Wilton House. Other properties where outstanding gardens provide the perfect backdrop to the homes of the well-to-do include Stourhead, Great Chalfield Manor, Mompesson House and Arundells. These are the perfect places to connect with the past while enjoying the present.

The **Timeless Wonders** of Stonehenge and Avebury, along with other ancient structures such as West Kennet Long Barrow and Silbury Hill, make up Wiltshire's World Heritage Site and are worthy of a place on any itinerary. So too is Salisbury Cathedral, where you will find the tallest spire in Britain and the best preserved original 1215 Magna Carta.

**Timeless Places** you won't want to miss include world-class museums, impressive castles, attractions from the age of industry and others offering close encounters with members of the animal kingdom. In fact, 2016 also sees the 50th anniversary of the opening of the UK's first safari park at Longleat.

Set in a **Timeless Landscape**, the medieval city of Salisbury offers the perfect fusion of ancient and modern, while each of Wiltshire's historic towns and villages has a range of **Timeless Pleasures** to enjoy, from stylish independent shops and colourful markets, to tempting pubs and restaurants, exciting activities or great entertainment. Many, including the honey-coloured gem of Bradford on Avon, have interesting architecture reflecting their textile heritage.

All the information in this guide has been compiled with groups in mind, from ideas for refreshment stops and places to stay, to information on festivals and events, details of special offers, and advice on coach parking. In the unlikely event that you're still stuck for ideas, our Favourite Screen Locations and Top Tips for Group Visits to Wiltshire pages offer additional inspiration.

Just 90 minutes from London, an hour from the south coast and within two hours of the Midlands and Wales, Wiltshire is easily accessible. We look forward to welcoming you and your group this year as we join together to celebrate 2016 in style!

Further details of Wiltshire's attractions and hotels, as well as other suggestions of interest to groups, can be found in our 2016 Time for Wiltshire Visitor Map and Visitor Guide, copies of which can be downloaded from our website:
**visitwiltshire.co.uk/download**



**Pleasure Grounds and Lake, Bowood**



**Salisbury Cathedral across the water-meadows**

# Contents

### Wiltshire at Your Fingertips

Go to **visitwiltshire.co.uk/videos** for our inspirational series of Wiltshire videos.

To receive all the latest information on special offers, competitions and more, visit our website and sign up for our newsletter today!

To download our FREE Wiltshire app, simply search 'Wiltshire' in the App Store or on Google play

### Get Social

Tell us about your Wiltshire stories using **#timeforwiltshire**

@VisitWiltshire

VisitWiltshireLtd

@visitwiltshire

**Go to visitwiltshire.co.uk/groups for further information on the enormous range of group-friendly things to see and do around the county.**

**Front Cover Photos:** Stonehenge, Longleat, Stourhead


| | |
|---|---|
| What's New for 2016 | 4-5 |
| Festivals and Events in 2016 | 6-7 |
| Inspirational Itineraries | 8-13 |
| Key to Symbols & Pricing Abbreviations | 15 |
| Places to Visit | 13-29 |
| Activities | 30-32 |
| Arts, Events & Entertainment | 34-36 |
| Towns and Villages | 37-43 |
| Special Interest Tours | 44-45 |
| Top Tips for Group Visits to Wiltshire | 46 |
| Benefits for Group Leaders and Coach Drivers | 47 |
| Exclusive Offers for Groups | 48 |
| Refreshment Stops | 49-55 |
| Places to Stay | 56-57 |
| Local Guides, Tour Operators and Transport | 58-59 |
| Out of Season Activities | 60 |
| Favourite Screen Locations | 61 |
| General Information | 62 |
| Attraction Map References | 62 |
| Map of Wiltshire | 63 |




Festival of Light, Longleat



Bradford on Avon

# What's New for 2016

**Ageas Salisbury International Arts Festival:** 2016 represents the third of four festivals tracing the passage of the sun from sunrise to sunset, focusing on the midday sun and the arts and culture of New Zealand. www.salisburyfestival.co.uk

**Arundells, Salisbury:** To celebrate Sir Edward Heath's centenary, the 2016 season will feature exhibitions on *World Leaders of the 1970s* (from April to July) and *Edward Heath; a Life in Cartoons* from July to November. www.arundells.org

**Boscombe Down Aviation Collection, Nr Salisbury:** 2016 sees two new restoration projects: a Sedbergh glider (with a famous past) and an Auster plane. An additional computer simulator will offer the chance to sit behind the controls of some of the best-known and iconic aircraft. www.boscombedownaviation collection.co.uk

**Bowood, Nr Calne:** New 'Capability' Brown tours by an expert guide of the great park and lake, giving insights into how he created this masterpiece in the 1760s. £30pp to include tea/ coffee on arrival, a 90-minute tour and 2-course lunch in the Stable Restaurant. Call 01249 810961 for more details. www.bowood.org

**'Capability' Brown Anniversary Tours** Two of the finest examples of 'Capability' Brown landscape gardens – **Bowood and Longleat** – have teamed up to offer group visitors a one-day 'Capability' Brown package tour throughout 2016. Each attraction offers a 90-minute guided tour with expert guides and includes lunch and a cream tea. Perfect for horticultural enthusiasts at only £55 per person. www.bowood.org / www.longleat.co.uk

**Chippenham Museum & Heritage Centre / Historic Yelde Hall Chippenham:** *Unity and Loyalty:* a special exhibition about the World War One Red Cross Hospital in Chippenham takes place at the Yelde Hall until April 2016. Funded by the Heritage Lottery Fund. www.chippenham.gov.uk/museum

**Chiseldon House Hotel & Restaurant, Nr Swindon:** Our Courtyard has been refurbished and relaunched. Available for private dining, BBQs or a superb sunny spot for afternoon tea. Maximum 100 for a private event. www.chiseldonhouse.com

**Fisherton Mill - Gallery | Café | Artist Studios, Salisbury:** A new exhibition of print entitled *Impress* will take place from Saturday 19 March to Saturday 30 April. A second exhibition focusing on textile art and craft will run from Saturday 2 July to Saturday 27 August. www.fishertonmill.co.uk

**Holiday Inn Swindon:** We now offer 63 refurbished bathrooms and Starbucks coffee. www.hiswindonhotel.co.uk

**Lacock Abbey, Nr Chippenham:** Out of Hours house tours of the Abbey (before it opens to the general public) will be available by request – please phone 01249 730459 in advance to book. Special interest tours of the Abbey are also being introduced. www.nationaltrust.org.uk/lacock

**Longleat, Nr Warminster:** 2016 is the 50th anniversary of the opening of Longleat Safari Park and new events are being introduced to celebrate this milestone. 'Capability' Brown Landscape Tours are also available. www.longleat.co.uk

**McArthurGlen Designer Outlet Swindon:** Our £40 million expansion is now complete providing an improved catering offer, more fashion and lifestyle brands and enhanced event space. www.swindondesigneroutlet.com

**Mompesson House, Salisbury:** An exhibition of remarkable paintings and prints by renowned artist Rena Gardiner will be on view throughout the season. www.nationaltrust.org.uk/ mompesson-house

**The Rifles Berkshire & Wiltshire Museum, Salisbury:** Our 2016 exhibition will be *The Battle of the Somme.* www.thewardrobe.org.uk

**Salisbury Cathedral & Magna Carta:** 2016 is a year of Art! *Relationships: An Exhibition by Sophie Ryder* shows from February to July. Showcasing the work of this internationally renowned sculptor on an unprecedented scale, *Relationships* explores human interaction in the form of bronzes and wire sculptures. Complementary exhibitions and events will run in Sarum College, The Young Gallery and The Salisbury Museum. A second exhibition from August to November, *Reflections*, showcases breath-taking glass installations created by major artists from across the world. Guided art tours will be available during both exhibitions alongside tours of the Cathedral and 1215 Magna Carta exhibition. www.salisburycathedral.org.uk

**Salisbury Contemporary Craft & Heritage Festival on Fri 9, Sat 10 and Sun 11 September 2016** will be offering new specialist tours for groups which include entrance to Salisbury Cathedral. Special tours include: The Works; Through a Glass Darkly; Stitched with Love; Art in the Cathedral; The Cathedral and its Charter; Symphony in Stone and The Cathedral and its Close. Prices from only £10 per person, subject to availability. Contact groups@ salisburycraftfestival.org to find out more and to book. www.salisburycraftfestival.org

**Stonehenge ATV, Nr Salisbury:** A new Stonehenge ATV Club for people who have been out with us. Membership fee of £20 includes a t-shirt and exclusive member days. www.stonehengeatv.com

**Salisbury Escape Rooms:** We have a new theme for 2016: Murder at the Museum! Solve the puzzles, crack the codes, defeat the locks and escape! Locked in a room with your team you have only your wits to help you escape. Use elements of the room to find clues, unlock doors and unravel the mystery to escape within the hour. Based on video games such as Crimson Room and Prison Escape, this is a real life adventure game. Great for families, friends, hens, stags and colleagues.
www.salisburyescape.com

**The Salisbury Museum:** There will be three major new exhibitions for 2016: *John Craxton: 'A Poetic Eye' A life in art from Cranborne Chase to Crete* from Saturday 30 January to Saturday 7 May 2016; a British Museum Touring Exhibition *Writing for Eternity: Decoding Ancient Egypt* from Saturday 21 May to Saturday 3 September 2016; *Constable in Context: Salisbury Cathedral from the Meadows in perspective* from Saturday 17 September 2016 to Saturday 25 March 2017.
www.salisburymuseum.org.uk

**Skydive Netheravon:** Special mid-week tandem skydive package each Wednesday at £189 – a great opportunity for those who want a taste of extreme sport. Tandem jump from 13,000ft above the beautiful Wiltshire countryside. One amazing experience!
www.netheravon.com

**STEAM – Museum of the Great Western Railway, Swindon:** 2016 marks the celebration of 175 years since Swindon became a railway town. STEAM has two new locomotives on display to mark the special anniversary, Swindon175 exhibitions plus 'spotlight' and 'behind the scenes' tours.
www.steam-museum.org.uk

**Tidworth Garrison Golf Club:** Stay and Play packages from £159 per person for two rounds of golf and one night's accommodation with B&B and evening meal. See website for details.
www.tidworthgolfclub.co.uk

**Trowbridge:** Guided Trowbridge Town History Trails, departing from Trowbridge Museum and lasting approximately one hour. Dates and times tbc.
www.trowbridgemuseum.co.uk

**Trowbridge Museum:** See history in action as we launch our new live weaving demonstrations. Most Saturdays from 2-3pm you can watch our replica warp-weighted loom and its successor, the horizontal loom, in action. Have a go yourself and weave like our ancestors did. Also *Wiltshire in 100 Objects Exhibition* from Saturday 30 January-Saturday 2 April 2016 and *Cloth Road Arts Exhibition* from Saturday 7 May – Saturday 29 October 2016.
www.trowbridgemuseum.co.uk

**Ultimate Race Car Experience, Nr Salisbury:** We have introduced an online voucher booking system, making it even easier to join us for one of our virtual racing sessions. New cars and tracks are being added all the time, so there will definitely be a car and circuit to suit.
www.ultimaterce.co.uk

**Wiltshire Museum, Devizes:** Two new galleries will be opening for 2016: the Saxon Gallery and the Environment Gallery.
www.wiltshiremuseum.org.uk

**American Museum in Britain, Nr Bath:** Our new exhibition for 2016 is *An American Toy Story* which runs from Saturday 19 March – Sunday 30 October. Our Christmas season runs from Saturday 24 November – Sunday 18 December.
www.americanmuseum.org

**Sir Harold Hillier Gardens, Nr Romsey:** The redevelopment of the Hydrangea Walk will be completed for 2016. We have planted over 40 new Hydrangeas to this area including some new and exciting ones which you may not have seen before. Hydrangeas are sometimes overlooked as a plant group but once established will offer some very good colour mid-late summer. www.hilliergardens.org.uk


Mompesson House


Bowood House


Fisherton Mill


Trowbridge Museum


McArthurGlen Designer Outlet

# Festivals & Events in 2016

## JANUARY

| | |
|---|---|
| **Lecture Series, Salisbury Cathedral** | Tue 12 Jan, Fri 19 Feb, Mon 7 Mar |
| **John Craxton: A Life in Art, The Salisbury Museum** | Sat 30 Jan-Sat 7 May |
| **Wiltshire in 100 Objects, Trowbridge Museum** | Sat 30 Jan-Sat 2 Apr |

## FEBRUARY

| | |
|---|---|
| **Early Spring Walk with Lacock's Head Gardener** | Wed 10 and Tue 23 Feb |
| **Snowdrop Drama, Sir Harold Hillier Gardens** | Thu 11-Sun 21 Feb |
| **Relationships: An Exhibition, Salisbury Cathedral** | Sat 20 Feb-Sat 9 Jul |

## MARCH

| | |
|---|---|
| **Wild Wednesdays, Avebury** | Wed 2 Mar & Wed 6 Apr |
| **Wilton House Antiques Fair** | Fri 4-Sun 6 Mar |
| **Rena Gardiner Exhibition, Mompesson House** | Sat 12 Mar-Sun 30 Oct |
| **Impress, an Exhibition of Print, Fisherton Mill** | Sat 19 Mar-Sat 30 Apr |
| **An American Toy Story, American Museum** | Sat 19 Mar-Sun 30 Oct |
| **Guided Estate Walks, Stourhead** | Last Friday of the month, Mar-Sep |
| **Crofton Beam Engines in Steam** | Selected weekends from March to August |
| **Calving, Studley Grange Butterfly World & Craft Village** | March (date tbc) |

## APRIL

| | |
|---|---|
| **Malmesbury Beer Festival** | Thu 7-Sun 10 Apr |
| **Jeremiah! Inspired Interiors, American Museum** | Tue 19 Apr-Fri 1 Jul |
| **Bowood Rhododendron and Woodland Gardens Open** | Fri 22 Apr |
| **Downton Cuckoo Fair** | Sat 30 Apr |
| **Cloth Road Arts Week, West Wiltshire** | Sat 30 Apr-Sun 8 May |
| **Elements of 'Capability' Brown, Lacock Abbey** | Sat 30 Apr-Sun 22 May |
| **Lambing, Studley Grange Butterfly World & Craft Village** | April (date tbc) |
| **World Leaders of the 1970s, Arundells** | Apr-Jul (dates tbc) |

## MAY

| | |
|---|---|
| **Cycle Wiltshire, Salisbury** | Sat 7-Sun 8 May |
| **Cloth Road Artist's Exhibition, Trowbridge Museum** | Sat 7 May-Sat 29 Oct |
| **Writing for Eternity, Salisbury Museum** | Sat 21 May-Sat 3 Sep |
| **Chippenham Folk Festival** | Fri 27-Mon 30 May |
| **Ageas Salisbury International Arts Festival** | Fri 27 May-Sat 11 Jun |
| **Secret Gardens, Bradford on Avon** | Sun 29 May, Sun 26 Jun |
| **St Aldhelm's Fair, Malmesbury** | Mon 30 May |
| **Marlborough Food & Drink Festival** | May (dates tbc) |
| **Swindon Festival of Literature** | May (dates tbc) |

## JUNE

| | |
|---|---|
| **Toby Buckland's Garden Festival, Bowood** | Sat 4-Sun 5 Jun |
| **Corsham Summer Fete** | Sat 11 Jun |
| **Corsham Walking Festival** | Fri 17-Sun 19 Jun |
| **Bradford on Avon Sculpture Garden** | Sat 18-Sun 26 Jun (exc Mon) |
| **Swindon Food & Drink Festival, Lydiard Park** | Sat 25 & Sun 26 Jun |
| **Chalke Valley History Festival** | Mon 27 Jun-Sun 3 Jul |
| **Iford *Arts* Festival, Iford Manor** | Jun-Aug (dates tbc) |

## JULY

| | |
|---|---|
| **Material World Textile, Art & Craft, Fisherton Mill** | Sat 2 Jul-Sat 27 Aug |
| **Barbury Horse Trials, Marlborough** | Thu 7-Sun 10 Jul |



Ageas Salisbury International Arts Festival



Chippenham Folk Festival



Devizes Carnival



Wilton Classic & Supercar Show



Toby Buckland's Garden Festival

These are just a small selection of the fabulous festivals and events taking place throughout Wiltshire in 2016 – many more can be found on our website: **www.visitwiltshire.co.uk/whats-on**

| | |
|---|---|
| **Royal International Air Tattoo, RAF Fairford** | Fri 8-Sun 10 Jul |
| **Marlborough College Summer School** | Sun 10 Jul-Sat 6 Aug |
| **Larmer Tree Festival** | Wed 13-Sun 17 Jul |
| **Marlborough International Jazz Festival** | Fri 15-Sun 17 Jul |
| **Village Pump Folk Festival, Westbury** | Fri 22-Sun 24 Jul |
| **Gurston Down Speed Hillclimb** | Sat 23-Sun 24 Jul |
| **WOMAD, Malmesbury** | Thu 28-Sun 31 Jul |
| **Civil War Re-enactment, Bradford on Avon** | Jul (date tbc) |
| **Edward Heath, A Life in Cartoons, Arundells** | Jul-Nov (dates tbc) |

## AUGUST

| | |
|---|---|
| **Malmesbury Carnival Events** | Throughout Aug |
| **Reflections Exhibition, Salisbury Cathedral** | Mon 1 Aug-Sun 6 Nov (dates tbc) |
| **Steam & Vintage Weekend, Swindon & Cricklade Railway** | Sat 13-Sun 14 Aug |
| **Edington Music Festival** | Sun 21-Sun 28 Aug |
| **Devizes Festival Fortnight** | Late Aug-Early Sep (dates tbc) |
| **Treefest, Westonbirt Arboretum** | Aug (dates tbc) |

## SEPTEMBER

| | |
|---|---|
| **Autumn Colour Tours, Stourhead** | Daily Throughout the Autumn |
| **Walkers are Welcome Festival, Bradford on Avon** | Fri 2-Sun 4 Sep |
| **End of the Road Festival, Larmer Tree Gardens** | Fri 2-Sun 4 Sep |
| **Calne Heritage Week** | Mon 5-Sun 11 Sep |
| **Heritage Open Days, Across Wiltshire** | Thu 8-Sun 11 Sep |
| **Salisbury Contemporary Craft & Heritage Festival** | Fri 9-Sun 11 Sep |
| **Swindon Railway Festival, STEAM Museum** | Sat 10 & Sun 11 Sep |
| **John Constable Exhibition, Salisbury Museum** | Sat 17 Sep-Sat 25 Mar 2017 |
| **Marlborough Literary Festival** | Fri 30 Sep-Sun 2 Oct |
| **Bradford on Avon Arts Festival** | Sep (dates tbc) |
| **Salisbury Food and Drink Festival** | Sep (date tbc) |
| **Wiltshire 100 & Big Wheel Bike Ride, Devizes** | Sep (date tbc) |

## OCTOBER

| | |
|---|---|
| **Trowbridge Arts Festival** | Fri 14-Sun 30 Oct |
| **Spooky Halloween Tours, Old Wardour Castle** | Fri 28-Sun 30 Oct |
| **BBC History Weekend, Malmesbury** | Oct (dates tbc) |
| **Longleat Halloween Spooktactular/Fireworks Nights** | Oct (dates tbc) |
| **Marlborough Big and Little Mop Fairs** | Oct (dates tbc) |
| **Mere Literary Festival** | Oct (dates tbc) |
| **Philosophy Town Festival, Malmesbury** | Oct (date tbc) |

## NOVEMBER, DECEMBER AND CHRISTMAS

| | |
|---|---|
| **Longleat Festival of Light** | Late Nov-early Jan |
| **Salisbury Christmas Market** | Thu 24 Nov-Sun 18 Dec (dates tbc) |
| **Christmas Season, American Museum** | Thu 24 Nov-Sun 18 Dec |
| **The Christmas House, Mompesson House** | Sat 26 Nov-Sun 18 Dec |
| **The Christmas House, Stourhead** | Sat 26 Nov-Wed 21 Dec |
| **Santa Specials, Swindon & Cricklade Railway** | Sat & Sun from 26 Nov-18 Dec |
| **Christmas Fair, Larmer Tree** | Fri 2-Sun 4 Dec |
| **Christmas at STEAM Museum** | Sat 3 & Sun 4 Dec |
| **Christmas Exhibition, Trowbridge Museum** | Sat 3-Fri 23 Dec |



**Downton Cuckoo Fair**


**Iford *Arts* Festival**


**Marlborough College Summer School**


**Gurston Down Hill Climb**


**The Christmas House, Stourhead**

**Please be sure to double check dates and times as these can be subject to change.**

# Inspirational Itineraries

**'CAPABILITY' BROWN 300TH ANNIVERSARY PACKAGE – 1 day**

Join in the nationwide celebrations in 2016 by bringing your group to Wiltshire to find out more about the life and work of Lancelot 'Capability' Brown.

This NEW **Bowood** and **Longleat** one-day package is a perfect group day out for horticultural enthusiasts or anyone interested in historic houses and gardens.

*Morning:* Arrive at **Bowood House and Gardens** for tea or coffee before enjoying a 90-minute tour of the 'Capability' Brown landscape with an expert guide. Bowood's flowing mix of woodlands and lawns leading down to the lake are a fitting setting for the impressive 18th century house designed by Robert Adam.

*Lunch:* A delicious pre-booked two course buffet lunch can be served in the Stables Restaurant; alternatively, visitors can purchase their own lunch from the Treehouse Café.

*Afternoon:* Leave Bowood at 1pm for the drive to **Longleat** (55 minutes/25 miles) where you will enjoy a 90-minute guided tour of the formal gardens, Secret Garden and Pleasure Walk.

Afterwards you can explore the magnificent stately home, an outstanding example of high Elizabethan architecture, and finish with a scrumptious cream tea in the beautiful Orangery before you depart.

**Cost:** £55 per person including lunch*.

To book: please contact Debby Edwards on 01249 810961 d.edwards@bowood.org

**Terms and Conditions**: Valid for groups of 12 or more people. Only valid from 1 April-1 October 2016. Subject to availability. Pre-booking essential. Dates and timing restrictions may apply. Payment for whole group must be made two weeks in advance. No refunds for cancellations or reduced numbers on the day.
* Alternative catering options are available.

**WORLD HERITAGE WONDERS – 2 days**

Avebury • West Kennet Long Barrow • Silbury Hill • Wiltshire Museum • Amesbury History Centre • Stonehenge • The Salisbury Museum

**Day 1**

*Morning:* Your day begins at **Avebury**, which lies at the centre of a prehistoric complex in the **North Wessex Downs Area of Outstanding Natural Beauty** and is the largest stone circle in the world. Whilst here, be sure to visit the **Alexander Keiller Museum**, before moving on to explore **West Kennet Long Barrow** nearby and pausing to view the mysterious, man-made mound of **Silbury Hill**. As you travel across Wiltshire, keep a look out for our famous **White Horses**, carved into the rolling chalk hillsides.

*Lunch:* Calne or Devizes areas

*Afternoon:* Spend a fascinating afternoon at **Wiltshire Museum** in Devizes, where you will find galleries spanning Neolithic, Bronze Age, Iron Age, Roman, Saxon and Medieval times, including Gold from the Time of Stonehenge.

*Overnight:* Amesbury or Salisbury areas – **The Cathedral Hotel** in Salisbury is one option

**Day 2**

*Morning:* First call today is **Amesbury History Centre** to see one of the UK's largest collections of Mesolithic finds. Then on to iconic **Stonehenge** which, along with Avebury, forms part of Wiltshire's World Heritage Site. Outstanding exhibitions in the Stonehenge visitor centre explain the monument's historic context. Pre-bookable tours are available with one of our local guides (see pages 58-59).

*Lunch:* Amesbury or Salisbury areas - **The Stonehenge Inn** is one of the closest to Stonehenge.

*Afternoon:* Round off the day at **The Salisbury Museum** which houses one of Europe's most extensive collections of finds from Stonehenge, as well as the Monckton Deverill Gold Torc and the grave of the Amesbury Archer, the richest Beaker burial in Britain.



Longleat House and Park



Avebury at Sunrise

**A selection of itinerary ideas is given below. More suggestions can be found on our website, or you can make your own itineraries, including a map detailing distances, using our Itinerary Planner.**

### MAGNA CARTA TRAIL – 2 days

Salisbury • Salisbury Cathedral • Stonehenge • Trowbridge

**Day 1**

*Morning:* Start the morning at **Salisbury Cathedral**, home to the finest preserved of only four original 1215 Magna Carta manuscripts. An informative exhibition in the magnificent Chapter House sets the Charter in its historical context and explains its enduring significance in the 21st century. After elevenses at one of the cafés in the Close, visit another of the attractions there (see below).

*Lunch:* Salisbury

*Afternoon:* As well as the Cathedral, the beautiful medieval city of **Salisbury** offers a wealth of fascinating attractions including **Arundells**, **The Salisbury Museum**, **Mompesson House** and **The Rifles Berkshire & Wiltshire Museum**. This afternoon offers the ideal opportunity to visit one or more of them. Just a short stroll away, in the city centre, you will also find an excellent range of independent shops, a twice-weekly market (on Tuesdays and Saturdays), plenty of pubs and restaurants to choose from and excellent year-round entertainment.

*Overnight:* Salisbury or Amesbury areas

**Day 2**

*Morning:* Just 20 minutes from Salisbury, **Stonehenge** is believed by archaeologists to have evolved between 3,000 BC and 1,600 BC. Along with **Avebury** it forms part of Wiltshire's World Heritage Site. As well as the stone circle itself, be sure to visit the outstanding exhibitions in the Stonehenge visitor centre which set this iconic monument in its historic context.

*Lunch:* Trowbridge

*Afternoon:* Henry de Bohun from **Trowbridge** was one of the 25 barons elected to enforce Magna Carta in the early 13th century. Trowbridge was Henry's caput, or headquarters and he is pictured in a stained glass window in St James's Church, holding a copy of the Charter.

### INDUSTRIAL AND AVIATION HERITAGE – 3+ days

Kennet & Avon Canal • Crofton Beam Engines • Wilton Windmill • STEAM Museum • Malmesbury • Corsham • Wadworth Brewery • Bradford on Avon • Trowbridge • Trowbridge Museum • Fleet Air Arm Museum

**Day 1**

*Morning:* Start your visit at **Crofton Pumping Station** near Marlborough and discover magnificent 200-year-old working steam engines. On Sundays and Bank Holiday Mondays you can also visit nearby **Wilton Windmill.**

*Lunch:* Marlborough or Pewsey areas

*Afternoon:* Take a step back in time at **STEAM – Museum of the Great Western Railway** in Swindon.

*Overnight:* Malmesbury area

**Day 2**

*Morning:* Uncover the history of fine lace making at the Athelstan Museum in **Malmesbury**, before moving on to honey-coloured **Corsham** which owed its former prosperity to the wool trade.

*Lunch:* Corsham or Devizes areas

*Afternoon:* Discover the history and heritage of brewing on a tour of **Wadworth Brewery** and maybe enjoy a boat trip on the **Kennet & Avon Canal**.

*Overnight:* Bradford on Avon or Trowbridge areas

**Day 3**

*Morning:* Many buildings in **Bradford on Avon** reflect its textile heritage, including Abbey Mill and former weavers' cottages.

*Lunch:* Bradford on Avon

*Afternoon:* In **Trowbridge** the woollen cloth industry left a rich architectural legacy and **Trowbridge Museum** continues the theme with a nationally important collection relating to West Country woollen cloth production.

If you are able to stay an extra day, **Fleet Air Arm Museum** near Yeovilton tells the story of the Royal Navy in the air.



Magna Carta Exhibition, Salisbury Cathedral



STEAM - Museum of the Great Western Railway

**2016: YEAR OF THE ENGLISH GARDEN – 3 days**

Larmer Tree • Stourhead • Iford Manor – The Peto Garden • Great Chalfield Manor and Garden • Abbey House Gardens • Westonbirt, The National Arboretum

**Day 1**

*Morning:* Visit beautiful **Larmer Tree** recognised by English Heritage as a Garden of National Importance.

*Lunch*: Tisbury or Mere areas.

*Afternoon:* Travel across **Cranborne Chase and West Wiltshire Downs Area of Outstanding Natural Beauty**, to the famous 18th century gardens at **Stourhead** with their lake and classical temples. For much of the year the Palladian House is also open.

*Overnight:* Warminster or Westbury areas

**Day 2:**

*Morning:* The delightful **Peto Garden at Iford Manor** is an Edwardian version of Tuscany, with romantic, Italianate gardens cut into the hillside.

*Lunch:* Bradford on Avon area

*Afternoon:* Discover the charming Arts and Crafts garden at 15th century **Great Chalfield Manor**, near Melksham. As you travel on from here, the Cotswold village of **Castle Combe** makes a delightful stopping-off-point.

*Overnight:* Malmesbury area – the **Best Western Mayfield House Hotel** is one option

**Day 3:**

*Morning:* Start your day in the centre of medieval Malmesbury at **Abbey House Gardens**, set in five spectacular acres, straddling the river.

*Lunch:* Malmesbury area

*Afternoon:* Your tour ends just over the county boundary at **Westonbirt, The National Arboretum**, a carefully designed Victorian landscape in the Cotswolds.

If you have an extra day, the 180-acre **Sir Harold Hillier Gardens** near Romsey are also well worth a visit.

**SPECTACULAR SALISBURY – 1 day**

Salisbury Cathedral • Arundells • The Salisbury Museum • Mompesson House • The Rifles Berkshire & Wiltshire Museum • Fisherton Mill • Salisbury Playhouse • City Hall

*Morning:* Your visit begins with a tour of **Salisbury Cathedral** where you will find Britain's tallest spire, the world's oldest working clock, a stunning 'living water' font and the finest of four original 1215 **Magna Carta** manuscripts housed in an exhibition within the Chapter House. Pre-book a tower tour for wide-ranging views across the city and surrounding water-meadows. After elevenses at one of several cafés in the Close, visit any of the other attractions there: **Arundells**, the home of former Prime Minister Sir Edward Heath, reflects his time in public life and offers access to the beautiful two-acre garden; **The Salisbury Museum** houses world-class archaeology collections, including one of Europe's most extensive collections of Stonehenge and prehistoric artefacts; the National Trust's **Mompesson House** is the perfect Queen Anne townhouse, with a delightful walled garden; while **The Rifles Berkshire & Wiltshire Museum** is three attractions in one: part military museum, part historic house and part riverside garden.

*Lunch*: Salisbury

*Afternoon:* Pay a visit to another of the Close attractions listed above. Then head into the city centre to discover a range of unique, independent shops, including **Fisherton Mill** with its gallery, café and artist studios. On Tuesdays and Saturdays (except the third Tuesday in October) the Charter Market comes to town, and if you visit between late-November and mid-December Salisbury's enchanting **Christmas Market** will be in full swing.

*Evening:* Those able to stay on into the evening can choose from a wide range of excellent entertainment at **Salisbury Playhouse**, the south west's leading producing theatre, or **City Hall**, Salisbury's largest live entertainment venue. If you need help getting around while you are here, contact **Salisbury Value Cars** for taxi services.



Iford Manor - The Peto Garden



Arundells

**SAINTS AND SINNERS – 1 to 4 days**

A heritage trail combining inspiring churches and devilishly good food… visit them all or cherry pick the ones that fit in best with your itinerary. Further information can be found at **visitchurches.org.uk/saintsandsinnerswiltshire**

**Option 1**

**All Saints', Alton Priors:** With a 1,700 year old yew tree in the churchyard and hidden Sarsen stones in the nave, this peaceful 12th century church enjoys terrific views of the Alton Barnes White Horse. **The Red Lion Freehouse, East Chisenbury**: A village pub with a Michelin Star, located on the edge of Salisbury Plain, just 15 minutes from Stonehenge.

**Option 2**

**St Leonard's, Sutton Veny**: Now mostly an atmospheric ruin, but in a gorgeous location on the edge of this picture-postcard village, surrounded by a park-like churchyard, open fields and foot and cycle paths. **The Beckford Arms**: A traditional yet stylish country inn on the edge of the Fonthill Estate, offering great food in a classic pub environment.

**Option 3**

**St Mary's, Old Dilton**: Dating from the 14th-century, little has changed inside St Mary's since the 18th century, with bleached box pews, a three-decker pulpit, family pews and railed galleries intact. **The Three Daggers, Edington**: Great tasting food, using locally sourced produce. As well as the pub, you can also visit the farm shop (stocked with produce from their own farm) and brewery, both on site.

**Option 4**

**St John the Baptist Church, Inglesham**: An exquisitely beautiful 13th century church, saved by pioneering Victorian designer William Morris who oversaw its restoration and kept its medieval identity. **Stanton House Hotel, Stanton Fitzwarren**: An ideal spot to take in the wonderful Wiltshire countryside, whilst sampling Japanese cuisine or traditional cream teas on the terrace.

**SALISBURY CONTEMPORARY CRAFT & HERITAGE FESTIVAL**

**Friday 9, Saturday 10, Sunday 11 September 2016**

Fabulously sited on Salisbury Cathedral's west lawn, beneath the soaring spire, Salisbury Contemporary Craft & Heritage Festival celebrates superb craft skills, both ancient and modern.

Over 100 of the UK's top designer-makers will be selling exquisite handmade textiles, breathtaking furniture, ceramics and jewellery.

A lively programme of tours, talks, workshops and demonstrations will bring to life the unique craft and cultural heritage of this truly magical setting, ensuring a fascinating day out.

**Cost:** From £10 per person for pre-booked groups, to include entry to the Salisbury Contemporary Craft & Heritage Festival, one tour of your choice from the list below, and entrance to Salisbury Cathedral & Magna Carta.

**Specialist Tours:**

- The Works
- The Special Works (£5 supplement; 15 people max per tour; limited tours available)
- Through a Glass Darkly
- Stitched with Love (15 people max per tour)
- Art in the Cathedral
- The Cathedral and its Charter
- Symphony in Stone
- The Cathedral and its Close

**Terms and Conditions:** Only valid on Friday 9, Saturday 10 and Sunday 11 September 2016. Valid for groups of 10 or more people. Maximum numbers apply. Subject to availability. Timing restrictions may apply. Pre-booking essential. Free familiarisation pass valid for 2 adults only. Payment for whole group must be made two weeks in advance of visit. No refunds for cancellations or reduced numbers on the day.

Go to **www.salisburycraftfestival.org** for further information and to book.



St Leonard's, Sutton Veny



Salisbury Contemporary Craft & Heritage Festival

**THE GREAT WEST WAY – Flexible duration, 1 to 5 days**

The Great West Way runs right across Wiltshire, from Hungerford on the Berkshire border to Bath on the boundary with Somerset. Along the way it gives you the chance to visit some of Wiltshire's most charming towns and villages. Follow the route by coach or car, or travel by rail, by bicycle, on foot or by canal boat. Take a direct route, or add inn a few detours … it's up to you!

*Marlborough:* This handsome former staging post in the **North Wessex Downs Area of Outstanding Natural Beauty** has evolved into a stylish and cosmopolitan town with its own chic café culture. Nearby are the World Heritage Site of **Avebury, West Kennet Long Barrow** and **Silbury Hill**.

*Vale of Pewsey:* Alongside lush meadows and pasture, you'll find a wharf on the **Kennet & Avon Canal**, a railway station at Great Bedwyn and a Heritage Centre in Pewsey itself. Attractions nearby include **Crofton Beam Engines** and **Wilton Windmill.**

*Calne:* Here the story is one of drovers' trails and coach roads, the rise and fall of canal and rail travel, and woollen broadcloth. It's also where the traditional technique of curing ham and bacon was invented. Attractions in the area include **Calne Heritage Centre, Atwell-Wilson Motor Museum** and **Bowood House and Gardens**.

*Chippenham:* This busy market town houses a wealth of historic buildings, a beautifully maintained park and modern shopping centres, as well as the Neeld Community and Arts Centre, **Museum and Heritage Centre** and Wiltshire & Swindon History Centre. Nearby are the pretty **Cotswold** villages of **Lacock** and **Castle Combe**.

*Corsham:* Developed from Saxon origins into a prosperous town thanks to the wool trade and the quarrying of golden Bath stone. Home to a bustling Tuesday market, the historic High Street has the 400-year-old **Almshouses** at one end and stately **Corsham Court** at the other. The town also starred, as Truro, in series one of the BBC's Poldark.

**HIGHLIGHTS OF NORTH WILTSHIRE – 2 days**

STEAM Museum • Swindon & Cricklade Railway • McArthurGlen Designer Outlet • Wyvern Theatre • Lydiard Park • Studley Grange Butterfly World & Craft Village

**Day 1**

*Morning:* First up today is a visit to **STEAM – Museum of the Great Western Railway**, housed in the Grade II Listed buildings of Brunel's former railway works.

*Lunch:* Swindon area

*Afternoon:* Either continue the steam train theme by enjoying a trip on the nearby **Swindon & Cricklade Railway**, or take the opportunity to grab a bargain at **McArthurGlen Designer Outlet**, on the same site as STEAM, and home to over 90 stores selling a range of high street and designer labels at discounts of up to 60%.

*Evening:* A performance at Swindon's **Wyvern Theatre** with its mix of concerts, comedy, dance, drama and musical theatre is an opportunity not to be missed.

*Overnight:* Swindon area

**Day 2**

*Morning:* On your itinerary this morning is historic **Lydiard Park**, where you will find plenty to explore, from the elegant staterooms of the Palladian house, to the 18th century walled garden and extensive formal parkland.

*Lunch:* Swindon area

*Afternoon:* Be transported to the tropics at **Studley Grange Butterfly World & Craft Village** as you enjoy a magical walk through hundreds of the world's most beautiful butterflies. Then visit otters, goats, meerkats and more in the outdoor Animal Paddock, before picking up a unique souvenir of your trip at the craft village.

While you are in north Wiltshire you might also like to stop off at **The Museum of Computing** to learn all about the development of digital technology, or (from July to September) lose yourself in **Braydon Maize Maze**.



**Castle Combe**



**Lydiard House**

**TRAVEL THE KENNET & AVON CANAL – 1 to 3 days**

Bradford on Avon • Devizes • Vale of Pewsey

Running right across the centre of Wiltshire, the **Kennet & Avon Canal** makes a relaxing and unhurried way to enjoy the county's timeless scenery. Originally used to transport goods and materials during the industrial revolution, today it makes a soothing backdrop for walking and cycling along the towpath. You can travel along its length under your own steam or, if time is short, go by road from town to town, stopping off wherever you please. If you fancy taking to the water, the Kennet & Avon Canal Trust runs boat trips from both Bradford on Avon and Devizes.

**Day 1:** Your journey starts at **Bradford on Avon** on the western border of Wiltshire. Perched on the edge of the Cotswolds, this honey-coloured gem is packed with buildings from centuries past, many of which reflect its textile heritage. Highlights include the ancient town bridge, the Saxon Church and the 14th century Tithe Barn. **The Bridge Tea Rooms** make a great place for a pit stop.

*Overnight:* Bradford on Avon or Devizes areas

**Day 2:** Devizes is home to both **Wadworth Brewery Visitor Centre** and the **Wiltshire Museum**. On the outskirts of the town you will find the flight of 29 consecutive locks at Caen Hill, an astonishing feat of canal engineering. If you head to the Wharf you will find the Canal Museum which tells the story of the Kennet & Avon Canal from construction, through near demise, to restoration.

*Overnight:* Devizes or Pewsey areas

**Day 3:** In addition to its own wharf on the Kennet & Avon Canal, the **Vale of Pewsey** offers charming thatched cottages, churches dating from Saxon times, and a wide range of places to eat and drink. There is a Heritage Centre in Pewsey itself, while other attractions in the area include **Wilton Windmill,** the only working windmill in Wessex, and the magnificent 200-year-old working beam engines at **Crofton Pumping Station**.



Pewsey Wharf, Kennet & Avon Canal


Abbey House Gardens
Malmesbury



A spectacular 5-acre garden beside the 12th century Abbey Church in the centre of medieval Malmesbury.

Open March to October. Groups welcome, please contact us for further information and to book.

**01666 827650**
**info@abbeyhousegardens.co.uk**
**www.abbeyhousegardens.co.uk**



DISCOVER WILTSHIRE
HOLIDAYS AND SHORT BREAKS

***Book any of the above suggested itineraries for your group. Excursion only, Holiday or Short Break options available.***

***Package only or coach inclusive***

**01225 769855** ABTA

**www.discoverwiltshire.com**

*Canterbury House, 10 Silver Street, Bradford on Avon, BA15 1JY*

# Arundells

**Located in The Cathedral Close, Salisbury**
**The former home of Sir Edward Heath, Prime Minister**



Arundells, in Salisbury's Cathedral Close, reflects Sir Edward's time in public office and contains his collections of paintings (including Wyllie, Singer Sargent, Piper, Churchill, Sickert, Augustus and Gwen John, John Nash, Lowry), sailing and musical memorabilia, Oriental and European ceramics, cartoons, bronzes, photographs and much more, just as they were when he lived there, along with access to the beautiful two acre garden







2016: Open from 14th March to 9th November
Daily except Thursday and Friday
The house and garden will be open for both general access and for pre-booked group guided tours
Please visit our website for up to date information and admission charges

Telephone 01722 336545 www.arundells.org

# Places to Visit

## Key to Symbols and Pricing Abbreviations used in this Guide

- Animal Attraction
- Archaeological Site
- Audio Tours
- Available for Functions
- Castle
- Coach Parking
- Events
- Film/TV Location
- Garden
- Guided Tours
- Historic House
- Industrial Heritage
- Open All Year Round
- Quick Stops
- Restaurant/Tearoom
- Shop
- Special Interest Tours
- Suitable for Picnics
- Suitable for Visitors with Disabilities
- Toilets
- Vineyard

**Pricing Abbreviations**

A: Adult
Ch: Child
Conc: Concession
F: Family
J: Junior
S: Senior
St: Student

### a'Beckett's Vineyard — 1 D3

Nr Devizes, SN10 4EN

**01380 816669 • www.abecketts.co.uk**
**Visit Time:** 1 hour
**Group Size:** Min 10; Max 30
**Coach Parking:** Room for 1 coach by arrangement but no turning space
**Group Rate Per Person:** £9. Bookings by appointment

### Abbey House Gardens — 2 B3

Malmesbury, SN16 9AS

**01666 827650 • www.abbeyhousegardens.co.uk**
**Visit Time:** 2 hours +
**Group Size:** Min 12; Max 150
**Coach Parking:** Drop off point at Cross Hayes (1 min walk); parking at Old Station Yard (5 min walk)
**Group Rate Per Person:** £6.50

### Amesbury History Centre — 3 E5

Amesbury, SP4 7EU

**07522 312124 • amesburyhistorycentre@gmail.com**
**Visit Time:** 30 minutes to 2 hours
**Group Size:** Max 25, up to 40 with notice
**Coach Parking:** Two spaces in Central Car Park
**Group Rate Per Person:** FREE entry (donations welcome)

### Arundells — S F5

Salisbury, SP1 2EN

**01722 326546 • www.arundells.org**
**Visit Time:** 1-2 hours to include house and garden
**Group Size:** Min 10; Max 120 per day*
**Coach Parking:** Drop off St John Street; parking Millstream Coach Park
**Group Rate Per Person:** £8 Arundells only / £14 joint ticket with Salisbury Cathedral & Magna Carta for groups of 10+
**Multiple tours of 12 people can be organised every 30 minutes. Pre-booking essential.*

### Atwell-Wilson Motor Museum — 4 C4

Calne, SN11 0NF

**01249 813119 • www.atwellwilson.org.uk**
**Visit Time:** 1-4 hours
**Group Size:** Min 10; No max
**Coach Parking:** Free, on site
**Group Rate Per Person:** A £6, Ch FREE
*24 hours advance notice for coach groups required please*

### Avebury — 5 C5

Avebury, Nr Marlborough, SN8 1RF

**01672 538016 • www.nationaltrust.org.uk/avebury**
**Visit Time:** 3-4 hours
**Group Size:** Min 10; No max
**Coach Parking:** Main visitor car park 500 yards from Manor House
**Group Rate Per Person:** Manor A £8.10, Alexander Keiller Museum A £3.95
*Group rates available for advance bookings only. Group bookings for Avebury Stone Circle visit www.nationaltrust.org.uk/Avebury or call 01672 539250*

### Boscombe Down Aviation Collection — S F5

Old Sarum, Nr Salisbury, SP4 6DZ

**01722 323636 • www.boscombedownaviationcollection.co.uk**
**Visit Time:** 1-3 hours
**Group Size:** Min 5; Max 40
**Coach Parking:** On site
**Group Rate Per Person:** 25% reduction for pre-organised parties of 10+ (adult supervisors of children's groups at child price). Please see our website for further details.

### Bowood House and Gardens — 6 C3

Derry Hill, Nr Calne, SN11 0LZ

**01249 812102 • www.bowood.org**
**Visit Time:** 3-6 hours
**Group Size:** Min 20; Max 60
**Coach Parking:** On site
**Group Rate Per Person:** A £12, S £9

## Bowood House and Gardens

Magnificent family home of the Marquis and Marchioness of Lansdowne, containing a remarkable collection of family heirlooms and works of art. The 18th Century Robert Adam designed house is set in beautiful 'Capability' Brown parkland.

BOWOOD
HOUSE & GARDENS



- Groups of 20 or more receive a minimum 10% discount
- Packages available to suit varying interests and tastes
- All inclusive guided tours of the Private Walled Gardens include a two course lunch
- New 'Capability' Brown Tours for 2016
- Excellent free coach parking
- Coffee shop open every day
- Coach driver free entry and free meal

For more information or to book your group visit please call **01249 810961**
or email **houseandgardens@bowood.org**
Bowood House & Gardens, Derry Hill, Calne, Wiltshire, SN11 0LZ. **www.bowood.org**

## Braydon Maize Maze — 7 B4

Braydon, Nr Swindon, SN5 0AG

**01666 800001 • www.braydonmaizemaze.co.uk**
**Visit Time:** 1-2 hours (July–September only)
**Group Size:** Min 10; Max 30
**Coach Parking:** On site
**Group Rate Per Person:** A £4, Conc £2, Ch £2

## Bush Farm Bison Centre — 8 F2

West Knoyle, Nr Warminster, BA12 6AE

**01747 830263 • www.bisonfarm.co.uk**
**Visit Time:** 1½ -2½ hours
**Group Size:** Min 10; Max 25
**Coach Parking:** On site
**Group Rate Per Person:** A £7.50, Ch £4

## Calne Heritage Centre — 9 C3

Calne, SN11 0SQ

**01249 815305 • www.calneheritage.co.uk**
**Visit Time:** Varies - please contact us for details
**Group Size:** Please contact us for details
**Coach Parking:** Drop off on The Strand
**Group Rate Per Person:** FREE admission
*Walks and talks available by arrangement. Visits also available by appointment when we are closed.*

## Castle Combe Circuit — 10 C2

Castle Combe, Nr Chippenham, SN14 7EY

**01249 782417 • www.castlecombecircuit.co.uk**
**Visit Time:** Up to a full day at Race Meetings, see website for 2016 dates
**Group Size:** Min 20; Max 150
**Coach Parking:** On site
**Group Rate Per Person:** From £11.25 for adults / £7.50 for seniors (subject to race meetings). Under 17s go FREE. 25% discount on all full price tickets for groups of 20+ paying people. See website or telephone for details.

## Chippenham Museum and Heritage Centre — 11 C3

Chippenham, SN15 3HF

**01249 705020 • www.chippenham.gov.uk/museum**
**Visit Time:** 2 hours (including ½ hour visit to Yelde Hall opposite)
**Group Size:** Max 50
**Coach Parking:** Drop off outside the Museum or at the bus station; parking at Olympiad car park.
**Group Rate Per Person:** FREE entry. Walks and talks can be provided by arrangement.

## Cholderton Charlie's Rare Breeds Farm — 12 E6

Cholderton, Nr Amesbury, SP4 0EW

**01980 629438 • www.choldertoncharliesfarm.com**
**Visit Time:** 2-8 hours
**Group Size:** Min 8; Max Unlimited
**Coach Parking:** On site large car park
**Group Rate Per Person:** £6.95

## The Churches Conservation Trust — Various

Various locations throughout Wiltshire including:
Church of St John the Baptist, Inglesham, Swindon, SN6 7RD
Church of St Margaret of Antioch, Leigh Delamere, Chippenham, SN14 6JZ
St Mary's Church, Wilton, Salisbury, SP2 0HQ

**0117 929 1766 • www.visitchurches.org.uk**
Please call or see website for details.

## Cotswold Water Park — 13 A4

Gateway Information Centre, Spine Road, South Cerney GL7 5TL

**01793 752413 • www.waterpark.org**
Please call or see website for details.

## Crofton Beam Engines — 14 D6

Crofton, Nr Marlborough, SN8 3DW

**01672 870300 • www.croftonbeamengines.org**
**Visit Time:** 2 hours
**Group Size:** Min 10; Max 50
**Coach Parking:** Adjacent car park (not suitable for very large coaches)
**Group Rate Per Person:** A (static) £3.50, (in steam) £6.50, Ch (accompanied) FREE
*Please note that Crofton is a small site and all group visits must be arranged in advance.*

## Farmtastic Animal Farm — 15 B4

Nr Chippenham, SN15 4JW

**01666 510477 • www.farmtasticanimalfarm.co.uk**
**Visit Time:** 3 hours+
**Group Size:** No restriction
**Coach Parking:** On site
**Group Rate Per Person:** £5 per person, £17.50 per family (2 adults + 2 children). Under 2s FREE.
*Larger groups please pre-book.*

## Fisherton Mill – Gallery | Café | Artist Studios — S F5

Salisbury SP2 7QY

**01722 500200 • www.fishertonmill.co.uk**
**Visit Time:** 1½ hours
**Group Size:** No minimum
**Coach Parking:** Millstream Coach Park
**Group Rate Per Person:** FREE entry



# Discover treasures off the beaten track

*Explore a thousand years of history in Wiltshire's beautiful churches.*

- Stunning art, architecture & archeology
- Romantic ruins & deserted villages
- Serene churchyards & picturesque views
- Walking, cycling and coach tours available

THE CHURCHES CONSERVATION TRUST

visitchurches.org.uk

I incredible places

Stourhead, Avebury, Lacock Abbey, Stonehenge Landscape, Mompesson House and Great Chalfield Manor in Wiltshire all welcome groups.

Benefits include discounts and special interest tours. Download our guide to find the perfect itinerary for your group visit.

nationaltrust.org.uk/visit/south-west

National Trust



## Forest Falconry 16 G6

Landford, SP5 2AZ

**01794 323310 • www.forestfalconry.com**
**Visit Time:** Half day or full day
**Group Size:** Min 2; Max 6
**Coach Parking:** n/a
**Group Rate Per Person:** Please see website or telephone for details

## Great Chalfield Manor and Garden 17 D2

Nr Melksham, SN12 8NH

**01225 782239**
**www.nationaltrust.org.uk/great-chalfield-manor**
**Visit Time:** 2-3 hours
**Group Size:** Min 20; Max 55
**Coach Parking:** On hard standing road verge near entrance
**Group Rate Per Person:** A £7.70 to include guided tour of the house. National Trust members FREE on production of membership cards.
*Access for visitors with disabilities is to the ground floor only. A photo album of the upstairs rooms is available.*

## Heale House and Gardens 18 F5

Nr Salisbury, SP4 6NT

**01722 782504 • www.healegarden.co.uk**
**Visit Time:** 1-2 hours
**Group Size:** Please contact us for details
**Coach Parking:** Please contact us for details
**Group Rate Per Person:** Please contact us for details

## Iford Manor - The Peto Garden 19 D1

Iford, Nr Bradford on Avon, BA15 2BA

**01225 863146 • www.ifordmanor.co.uk**
**Visit Time:** 1½ hours
**Group Size:** Min 10; Max 55
**Coach Parking:** On site
**Group Rate Per Person:** A £6 (Group rate for exclusive use)
*Please contact us for directions as the surrounding roads are very narrow.*

## Kennet & Avon Canal Trust-Barbara McLellan Boat Trip

Bradford on Avon, BA15 1LE 20 D2

**07503 445393 • www.katrust.org.uk**
**Visit Time:** Trips from one hour to all day*
**Group Size:** Max 50
**Coach Parking:** Adjacent
**Group Rate Per Person:** Private charter trips from £100; public trips A £7, Ch £4
**Operating from April to October. Public trips every Wednesday, Saturday and Sunday; private trips by arrangement. Please contact us for details of disabled access.*

## Kennet & Avon Canal Trust- Kenavon Venture Boat Trip

Devizes, SN10 1EB 21 D4

**01380 721279 • www.katrust.org.uk**
**Visit Time:** Trips from 1 hour to all day
**Group Size:** Min by negotiation; Max 45
**Coach Parking:** 50 yards
**Group Rate Per Person:** Boat Charters by hourly rate, 2 hours from £200; public trips* A £6
**Public trips from Easter to October.*

## Lacock Abbey, Village and Fox Talbot Museum 22 C3

Lacock, Nr Chippenham, SN15 2LG

**01249 730459 • www.nationaltrust.org.uk/lacock**
**Visit Time:** 2-3 hours
**Group Size:** Min 15; Max Unlimited*
**Coach Parking:** National Trust car park, Hither Way, Lacock (drop off point outside Visitor Reception)
**Group Rate Per Person:** Main season: A £10.90, Ch £5.40, winter season (first-floor abbey rooms closed): A £8.90, Ch £4.40
**Large groups may be asked to split into smaller groups to visit the first floor abbey rooms.*

## Lady Margaret Hungerford Almshouses and Schoolroom

Corsham, SN13 9HT 23 C2

**01225 810586 • www.corshamalmshouses.org.uk**
**Visit Time:** 1 hour
**Group Size:** 10+
**Coach Parking:** Drop off at entrance, parking in town
**Group Rate Per Person:** £2.50

## Langford Lakes 24 F4

Steeple Langford, Nr Salisbury, SP3 4NH

**01380 725670**
**www.wiltshirewildlife.org /reserves/langfordlakes**
**Visit Time:** Open all year dawn till dusk
**Group Size:** No Minimum or Maximum
**Coach Parking:** On site
**Group Rate Per Person:** FREE entry

## Larmer Tree 25 G3

Tollard Royal, Nr Salisbury, SP5 5PY

**01725 516971 • www.larmertree.co.uk**
**Visit Time:** 2 hours
**Group Size:** Min 15; Max 150
**Coach Parking:** 100m, drop off at entrance gate
**Group Rate Per Person:** £3


FANTASTIC GROUP DISCOUNT
LONGLEAT
Groups
at
Longleat
groups@longleat.co.uk | longleat.co.uk | 01985 844328

## Longleat — 26 E1

Longleat, Nr Warminster, BA12 7NW

**01985 844328 • www.longleat.co.uk/groups**
**Visit Time:** Half day or full day
**Group Size:** Min 12; Max varies depending on group's requirements
**Coach Parking:** On site (free)
**Group Rate Per Person:** All in One Day Ticket: A £23.50 S £18.45, Ch £17.45

## Lydiard Park — 27 B5

Lydiard Tregoze, West Swindon, SN5 3PA

**01793 466664 • www.lydiardpark.org.uk**
**Visit Time:** 2-3 hours
**Group Size:** Min 15; Max 20
**Coach Parking:** Available at Hay Lane entrance
**Group Rate Per Person:** House and garden A £5.50, S £5; House and garden including full house tour A £9.50, S £9

## Market Lavington Museum — 28 D4

Nr Devizes, SN10 4DU

**www.marketlavingtonmuseum.org.uk**
**Visit Time:** 1-2 hours
**Group Size:** Please contact us for details
**Coach Parking:** Please contact us for details
**Group Rate Per Person:** Please contact us for details

## McArthurGlen Designer Outlet Swindon — 29 B5

Swindon, SN2 2DY

**01793 507603 • www.swindondesigneroutlet.com**
**Visit Time:** 2 hours
**Group Size:** Min 10; Max Unlimited
**Coach Parking:** On site
**Group Rate Per Person:** FREE entry

## The Merchant's House — 30 C6

Marlborough, SN8 1HN

**01672 511491 • www.themerchantshouse.co.uk**
**Visit Time:** 1½ hours
**Group Size:** Min 6; Max 60
**Coach Parking:** George Lane Car Park, Marlborough
**Group Rate Per Person:** A £7.50

## Mompesson House — S F5

Salisbury, SP1 2EL

**01722 335659 • www.nationaltrust.org.uk/mompesson-house**
**Visit Time:** 1 hour
**Group Size:** Min 10; Max 50
**Coach Parking:** Drop off St John Street; parking Millstream Coach Park
**Group Rate Per Person:** A £5.50

## The Museum of Computing — 31 B5

Swindon SN1 1QN

**07834 375628 www.museumofcomputing.org.uk**
Please contact us for details.

## Old Sarum — S F5

Nr Salisbury, SP1 3SD

**01722 335398 • www.english-heritage.org.uk/oldsarum**
**Visit Time:** 1 hour
**Group Size:** No min, but discounts apply from 11+; Max 50
**Coach Parking:** 50m from entrance
**Group Rate Per Person:** A £3.57, Conc £3.23, Ch £2.13
*These rates apply to groups of 11 or more and include a discount of 15%, with one coach driver and one tour leader admitted FREE. (English Heritage members, coach drivers and tour leaders do not count towards group totals.) Prices valid to 24 March 2016 - see website for up to date prices.*

## Old Wardour Castle — 32 F3

Tisbury, Nr Salisbury, SP3 6RR

**01747 870487 • www.english-heritage.org.uk/oldwardour**
**Visit Time:** 1½ hours
**Group Size:** Min 11; Max 30
**Coach Parking:** 85m from entrance; 4 free spaces
**Group Rate Per Person:** Group Rate Per Person: A £3.66, Conc £3.32, Ch £2.21
*These rates apply to groups of 11 or more and include a discount of 15%, with one coach driver and one tour leader admitted FREE. (English Heritage members, coach drivers and tour leaders do not count towards group totals). Prices valid to 24 March 2016 - see website for up to date prices.*

## The Rifles Berkshire and Wiltshire Museum — S F5

Salisbury, SP1 2EX

**01722 419419 • www.thewardrobe.org.uk**
**Visit Time:** 40 minutes
**Group Size:** Min 10; Max 40
**Coach Parking:** Drop off St John Street; parking Millstream Coach Park
**Group Rate Per Person:** £4.50

## Roves Farm — 33 B6

Sevenhampton, Nr Swindon, SN6 7QG

**01793 763939 • www.rovesfarm.co.uk**
**Visit Time:** 4 hours
**Group Size:** Min 20; Max 150
**Coach Parking:** FREE on site
**Group Rate Per Person:** A £8, Ch £8




ENGLISH HERITAGE
OLD SARUM

To order a Group Visits Guide
call 020 7973 3529 or email
traveltrade@english-heritage.org.uk

The English Heritage Trust is a charity, no. 1140351, and a company, no. 07447221,




ENGLISH HERITAGE
STONEHENGE

To order a Group Visits Guide
call 020 7973 3529 or email
traveltrade@english-heritage.org.uk

The English Heritage Trust is a charity, no. 1140351, and a company, no. 07447221,

## The Salisbury Museum S F5

Salisbury, SP1 2EN

**01722 332151 • www.salisburymuseum.org.uk**
**Visit Time:** 2 hours
**Group Size:** Min 10; Max 30
**Coach Parking:** Drop off St John Street; parking Millstream Coach Park
**Group Rate Per Person:** £6 (self-guided)

## Salisbury Cathedral and Magna Carta S F5

Salisbury, SP1 2EN

**01722 555120 • www.salisburycathedral.org.uk**
**Visit Time:** 45 mins-2 hours
**Group Size:** Min 10; Max 100
**Coach Parking:** Drop off St John Street; parking Millstream Coach Park
**Group Rate Per Person:** £6.50
*Fast track entry for pre-booked groups using voucher and invoice system*

## Salisbury Races SR F5

Netherhampton, Nr Salisbury, SP2 8PN

**01722 326461 • www.salisburyracecourse.co.uk**
**Visit Time:** Afternoon or Evening races - 16 race days in 2016 between May and October
**Group Size:** No restriction
**Coach Parking:** 50 spaces
**Group Rate Per Person:** A/S £8, £15 or £23; Ch (under 17) FREE

## St Peter's Church, Marlborough 35 C6

Marlborough, SN8 1HQ

**01672 511453 • www.stpetersmarlborough.com**
**Visit Time:** Flexible
**Group Size:** No minimum; Max 40 (for coffee shop)
**Coach Parking:** George Lane Car Park, Marlborough
**Group Rate Per Person:** FREE entry to church

## Stonehenge 37 E5

Nr Shrewton, SP4 7DE

**0870 333 0604**
**www.english-heritage.org.uk/stonehenge**
**Visit Time:** 2 hours+
**Group Size:** No min, but discounts apply from 11+
**Coach Parking:** Drop off for up to 5 coaches at a time next to Group Reception Point; parking for 30 coaches two minutes' walk from visitor centre
**Group Rate Per Person:** A £13.05, Conc £11.70, Ch £7.83
*These rates apply to pre-booked tickets only for groups of 11 or more and include a discount of 10%, with one coach driver and one tour leader admitted FREE. (English Heritage members, coach drivers and tour leaders do not count towards group totals.) Prices valid to 24 March 2016 - see website for up to date prices.*

## STEAM – Museum of the Great Western Railway 36 B5

Swindon, SN2 2TA

**01793 466637/466646 • www.steam-museum.org.uk**
**Visit Time:** 2-3 hours
**Group Size:** Min 15; Max 1,000
**Coach Parking:** McArthurGlen Designer Outlet Swindon
**Group Rate Per Person:** A £7, S £5.50, Ch £5

## The Stonehenge Landscape 38 E5

Nr Amesbury

**01980 664780**
**www.nationaltrust.org.uk/stonehenge-landscape**
**Visit Time:** 2 hours+
**Group Size:** No minimum or maximum
**Coach Parking:** Stonehenge Visitor Centre Car Park SP3 4DX (charges apply)
**Group Rate Per Person:** FREE open access for Stonehenge Landscape. For stone circle visit www.english-heritage.org.uk/stonehenge

## The Stonehenge Tour S F5

Salisbury, SP1 2AQ

**01202 338420 • www.thestonehengetour.info**
**Visit Time:** Available year round, please visit our website for tour times and attraction opening details
**Group Size:** No restriction
**Coach Parking:** Millstream Coach Park
**Group Rate Per Person:** Please call for details

## Stourhead House and Garden 39 F1

Stourton, Nr Warminster, BA12 6QD

**01747 841152 • www.nationaltrust.org.uk/stourhead**
**Visit Time:** 3 hours+
**Group Size:** Min 15; Max Unlimited
**Coach Parking:** Designated coach park in main car park, 400 yards from visitor reception – advance booking required
**Group Rate Per Person:** £13.20 for house and garden; £3.40 for King Alfred's Tower
*Garden open all year round; House open 27 February to 13 November and 26 November to 21 December; Tower open March to October weekends only*

## Studley Grange Butterfly World and Craft Village 40 B5

Wroughton, Nr Swindon, SN4 9QT

**01793 852400 • www.studleygrange.co.uk**
**Visit Time:** Full day
**Group Size:** No minimum or maximum
**Coach Parking:** On site
**Group Rate Per Person:** Entry to Craft Village FREE; please contact us for Butterfly World prices


FOR THE
INSATIABLE SHOPPERS
DESIGNER BRANDS FOR UP TO 60% LESS.
ALL YEAR ROUND.
Swindon
Designer Outlet
A McArthurGlen Property
SwindonDesignerOutlet.com


WADWORTH
BREWERY
VISITOR CENTRE & SHOP
The Brewery Visitor Centre is a FREE, self-guided exhibition which gives you an insight into the history and heritage of Wadworth & Co Ltd, as well as our traditional skills and crafts.
Open all year round Monday to Saturday from 10am - 5pm, we also offer guided Brewery Tours at 11am and 2pm daily, advanced booking advised (fee applies).
FREE Coach Parking available*
FREE Visit for Group Organiser & Driver
Brewery Tours from £9.00pp
*Advanced booking essential. Terms & Conditions apply, please contact the Visitor Centre for more details.
THE HEART OF WADWORTHSHIRE
T 01380 732277 www.wadworthvisitorcentre.co.uk
www.facebook.com/wadworthbreweryvisitorcentre
www.twitter.com/Wadworthtours

## Swindon & Cricklade Railway 41 B5

Blunsdon, Nr Swindon, SN25 2DA

**01793 771615 • www.swindon-cricklade-railway.org**
**Visit Time:** 2-3 hours
**Group Size:** Min 20; Max 50
**Coach Parking:** On site
**Group Rate Per Person:** £5-£8 per person – variable depending on use of steam or diesel train

## Three Daggers Brewery 43 D3

Edington, Nr Westbury, BA13 4PG

**01380 830940 • www.threedaggers.co.uk**
**Visit Time:** Varies
**Group Size:** Min 12; Max 25
**Coach Parking:** One coach by prior arrangement
**Group Rate Per Person:** Please contact us for details

## Trowbridge Museum 44 D2

Trowbridge, BA14 8AT

**01225 751339 • www.trowbridgemuseum.co.uk**
**Visit Time:** 45mins-1 hour
**Group Size:** Min 12; Max 50
**Coach Parking:** Drop off at back of Shires Shopping Centre; parking in Canal Road
**Donations:** No admission charge, but donation requested for weaving demonstrations and/or guided tour of Trowbridge's textile-related heritage.

## Wadworth Brewery Visitor Centre and Tours 46 D4

Devizes, SN10 1JW

**01380 732277 • www.wadworthvisitorcentre.co.uk**
**Visit Time:** 1 hour for Visitor Centre; 2 hours for tours
**Group Size:** Min 2; Max 60
**Coach Parking:** On site (for advance bookings only)
**Group Rate Per Person:** Visitor Centre FREE; Tour A £11, S £9, Ch (12 years+) £6
*Visitor Centre fully accessible; tours involve a lot of walking and steep staircases. Closed Bank Holiday Mondays.*

## Whitehall Garden Centre 47 C2

Lacock, SN15 2LZ

**www.whitehallgardencentre.co.uk**
**Visit Time:** Half day or full day
**Group Size:** No Min or Max
**Coach Parking:** On site
**Group Rate Per Person:** FREE entry

## Wilton House 48 F5

Wilton, Nr Salisbury, SP2 0BJ

**01722 746720 • www.wiltonhouse.com**
**Visit Time:** 1½ hours
**Group Size:** Min 15; Max Unlimited
**Coach Parking:** On site
**Group Rate Per Person:** A £12.75, Conc £9.75, Ch £6.25

## Wilton Windmill 49 D7

Wilton, Nr Marlborough, SN8 3SW

**01672 870202 • www.wiltonwindmill.co.uk**
**Visit Time:** 45 minutes per tour
**Group Size:** Min 10; Max 50
**Coach Parking:** 2-3 spaces in lay-by on lane
**Group Rate Per Person:** A £2.50, Ch £2
Minimum charge of £25

## Wiltshire Museum 50 D4

Devizes, SN10 1NS

**01380 727369 • www.wiltshiremuseum.org.uk**
**Visit Time:** 1½ hours
**Group Size:** Min 10; Max 70
**Coach Parking:** Drop off outside; parking Station Road and Wharf car parks
**Group Rate Per Person:** A £4.50

## Young Gallery Salisbury S F5

Salisbury, SP1 1BL

**01722 343275 • www.younggallerysalisbury.co.uk**
**Visit Time:** 1-2 hours
**Group Size:** Min 20-30; Max 40-50
**Coach Parking:** Millstream Coach Park
**Group Rate Per Person:** FREE entry



**Studley Grange Butterfly World**

# The Stonehenge Story



At Wiltshire's nationally important museums

The SALISBURY museum

www.salisburymuseum.org.uk



Wessex Gallery of Archaeology

WILTSHIRE MUSEUM DEVIZES

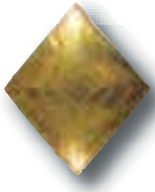

Gold from the Time of Stonehenge

www.wiltshiremuseum.org.uk

Award Winning Exhibitions • Gallery Tours • Museum Cafes




# STONEHENGE INN & CARVERY

Ideal for small & large groups / Can accommodate 104 people per sitting / Last minute bookings welcome / Complimentary meals for guides & drivers / Limited complimentary rooms for tour group heads / Situated 5 minutes from Stonehenge without crossing the A303

Prices from £6.95 per head

2 STONEHENGE ROAD, DURRINGTON, SALISBURY SP4 8BN

www.thestonehengeinn.co.uk - 01722 790236

Butterfly World Zoological Gardens & Craft Village

# StudleyGrange



Butterfly World and Farm Park

There's more than just Butterflies - we've got otters & meerkats as well! Also all of your farmyard favourites for you to meet in our outdoor Farm Park

**AN ALL WEATHER ATTRACTION...**

Many individual craft shops offering a variety of handcrafted gifts

Groups and Coach Parties Welcome

Open Daily: Summer 10am-6pm; Winter 10am-4.30pm

Farm Park: Summer 10am-5pm; Winter 10am - 3pm

Tel: 01793 852400 - Café: 01793 849653

Email: info@studleygrange.co.uk

www.studleygrange.co.uk

Hay Lane, Wroughton, Swindon, Wilts. SN4 9QT

FOLLOW THE BROWN TOURIST SIGNS FROM M4 J16





EXPERIENCE THE GOLDEN AGE OF STEAM TRAVEL

WATERCRESS LINE

Sit back, relax and enjoy a delicious lunch or cream tea travelling for ten miles through the heart of the English countryside by steam train. Combine your group visit with another local attraction for a full day out.

WWW.WATERCRESSLINE.CO.UK
TEL: 01962 733810



# FLEET AIR ARM MUSEUM

FAST JETS. ROUGH SEAS. EPIC HEROES

THEY WERE IN THE THICK OF IT GET TO THE HEART OF IT!



To book your group visit call
01935 842633 or visit fleetairarm.com

THE NATIONAL MUSEUM ROYAL NAVY

ROYAL NAVY FLEET AIR ARM MUSEUM

# Places to Visit on Wiltshire's Borders

## American Museum in Britain — 55 D1

Claverton, Bath, BA2 7BD

**01225 823019 • www.americanmuseum.org**
**Visit Time:** 3-4 hours
**Group Size:** Min 15; Max 60
**Coach Parking:** Directly outside main museum building
**Group Rate Per Person:** Standard £8; Private Tour £10

## Cheddar Gorge — 56 Off D1

Cheddar, BS27 3QF

**01934 742343 • www.cheddargorge.co.uk**
**Visit Time:** 3-4 hours
**Group Size:** Min 12; Max Unlimited
**Coach Parking:** Limited parking available on site (free for pre-booked groups)
**Group Rate Per Person:** Explorer Ticket – A £14.80, S £14.80, Ch £8.50

## Cotswold Wildlife Park & Garden — 57 Off A6

Nr Burford, OX18 4JP

**01993 823006 • www.cotswoldwildlifepark.co.uk**
**Visit Time:** Half day or full day
**Group Size:** Min 20; Max 1,000
**Coach Parking:** On site and free
**Group Rate Per Person:** Please see website for details

## Farleigh Hungerford Castle — 58 D1

Farleigh Hungerford, Nr Bath, BA2 7RS

**01225 754026 • www.english-heritage.org.uk/farleigh**
**Visit Time:** 1 hour
**Group Size:** Min 11; Max 30
**Coach Parking:** 20 metres from site entrance. Space for 1-2 coaches or 2-3 minibuses – call in advance to book.
**Group Rate Per Person:** A £3.66, Conc £3.32, Ch £2.21
*Rates apply to groups of 11 or more and include a discount of 15%, with one coach driver and one tour leader admitted FREE (English Heritage members, coach drivers and tour leaders do not count towards group totals.) Prices valid to 24 March 2016 - see website for up to date prices.*

## Fleet Air Arm Museum — 60 Off F1

Ilchester, BA22 8HT

**01935 842633 • www.fleetairarm.com**
**Visit Time:** 4 hours
**Group Size:** Min 15; Max Unlimited
**Coach Parking:** On site
**Group Rate Per Person:** A £10; Ch £7.50

## Fashion Museum — 59 C1

Bath, BA1 2QH

**01225 477789 • www.fashionmuseum.co.uk**
**Visit Time:** 1 hour
**Group Size:** Min 20; Max 200-250 per organisation per day (varies seasonally)
**Coach Parking:** Riverside Coach Park, Avon Street
**Group Rate Per Person:** A £7.75, Ch £6-£6.50 (varies seasonally)

## Holburne Museum — 61 C1

Bath, BA2 4DB

**01225 388569 • www.holburne.org**
**Visit Time:** Min 2 hours
**Group Size:** Min 10; Max 50
**Coach Parking:** Riverside Coach Park, Avon Street
**Group Rate Per Person:** Variable – depends on whether a curatorial visit is required or not. Admission to the museum is FREE; charge for temporary exhibitions

## Museum of Army Flying — 62 E7

Middle Wallop, SO20 8DY

**01264 784421 • www.armyflying.com**
**Visit Time:** 2-3 hours
**Group Size:** Min 10; Max 100
**Coach Parking:** On site
**Group Rate Per Person:** A £9, S/St £7, Ch £6

## Roman Baths and Pump Room — 63 C1

Bath, BA1 1LZ

**01225 477785,** 24-hour information **01225 477867**
**www.romanbaths.co.uk**
**Visit Time:** 1½-2 hours
**Group Size:** Min 20 Max 220-250 per organisation per day (varies seasonally)
**Coach Parking:** Riverside Coach Park, Avon Street
**Group Rate Per Person:** A from £10.50, Ch from £7-£7.25 (varies seasonally)

## The Royal Signals Museum — 64 Off G2

Blandford Forum, DT11 8RH

**01258 482248 • www.royalsignalsmuseum.com**
**Visit Time:** 2½ hours
**Group Size:** Min 10; Max 50
**Coach Parking:** Adjacent to museum
**Group Rate Per Person:** A £6.75, S £5.85, Ch (5-16) £4.95

## Sir Harold Hillier Gardens — 66 Off G7

Ampfield, Romsey, SO51 0QA.

**01794 369318 • www.hilliergardens.org.uk**
**Visit Time:** 2 hours
**Group Size:** Min 10; Max Unlimited
**Coach Parking:** On site – advance booking strongly advised
**Group Rate Per Person:** £7.50

## Victoria Art Gallery — 67 C1

Bath, BA2 4AT

**01225 477233 • www.victoriagal.org.uk**
**Visit Time:** 1-1½ hours
**Group Size:** No Min or Max
**Coach Parking:** Riverside Coach Park, Avon Street
**Group Rate Per Person:** Entry to the permanent collections is FREE. Temporary exhibitions are ticketed. Saver ticket to Roman Baths, Fashion Museum and Victoria Art Gallery: A £12.50, Ch 7.75-£8.50 for groups of 20 or more.

## The Watercress Line — 68 Off F7

Alresford, SO24 9JJ

**01962 733810 • www.watercressline.co.uk**
**Visit Time:** 1½ hours for train trip; half day/full day for optional extra activities
**Group Size:** Min 15; Max 60
**Coach Parking:** Alresford Station
**Group Rate Per Person:** From £13, plus additional cost for lunch or cream tea aboard the train

## Westonbirt, The National Arboretum — 69 A2

Tetbury, GL8 8QS

**0300 067 4843 • www.forestry.gov.uk/westonbirt-groups**
**Visit Time:** 2-3 hours
**Group Size:** Min 10; Max Unlimited
**Coach Parking:** On site
**Group Rate Per Person:** A £5-£12 (varies seasonally)

## Whitchurch Silk Mill — 70 Off E7

Whitchurch, RG28 7AL

**01256 892065 • www.whitchurchsilkmill.org.uk**
**Visit Time:** 2½ hours
**Group Size:** Min 10; Max 52
**Coach Parking:** Gill Nethercott Centre, next door to the Mill
**Group Rate Per Person:** A £5*, S £4.50*, Ch £3.25*
**Includes guided tour*


American Museum in Britain


Cheddar Gorge


Farleigh Hungerford Castle


Fleet Air Arm Museum


Roman Baths

# Activities

## Aerosaurus Balloons

Flights from Shaftesbury, Tollard Royal and Salisbury

**01404 823102 • www.ballooning.co.uk**
**Visit Time:** 3½ to 4 hours (advance booking required)
**Group Size:** Min 6; No Max
**Coach Parking:** N/A
**Group Rate Per Person:** £105 per person

## All Hallows School for Cooks and Makers G4

Wimborne St Giles, BH21 5NU

**01725 551185 • www.allhallowsfarmhouse.co.uk**
**Visit Time:** Half day or full day
**Group Size:** Min 6; Max 24
**Coach Parking:** Drop off only. Parking available in village by prior arrangement
**Group Rate Per Person:** Bespoke events from £20

## Avonsprings Fishing Lakes E5

Nr Salisbury, SP4 8HH

**01980 653557 • www.fishingfly.co.uk**
**Visit Time:** Half day or full day
**Group Size:** Min 1; Max 30
**Coach Parking:** On site
**Group Rate Per Person:** From £30 – please contact us for details

## Cumberwell Park Golf Club D1

Nr Bradford on Avon, BA15 2PQ

**01225 863322 • www.cumberwellpark.com**
Please contact us for details.

## Devizes Marina Village D4

Devizes

**01380 725300 • www.devizesmarina.co.uk**
**Visit Time:** Full day
**Group Size:** Max 8
**Coach Parking:** Please call for details
**Group Rate Per Person:** Day hire from £95

## Druids Lodge Polo Club E5

Nr Salisbury, SP3 4UN

**01722 782597 • www.druidspolo.co.uk**
**Visit Time:** From 1 hour to full day
**Group Size:** No Min or Max
**Coach Parking:** Yes (please call to arrange)
**Group Rate Per Person:** Various. Discounts available for groups.

## GoSkydive F5

Old Sarum, Nr Salisbury, SP4 6DZ

**01722 568244 • www.goskydive.com**
**Visit Time:** All day
**Group Size:** No Min or Max
**Coach Parking:** Please call to arrange
**Group Rate Per Person:** Discounts apply from 2+ persons - please call for details

## Hayball Cyclesport F5

Salisbury, SP1 1HG

**www.hayballcyclesport.co.uk**
**Visit Time:** Full day cycle hire
**Group Size:** Please contact us for details
**Coach Parking:** Millstream Coach Park
**Group Rate Per Person:** From £15 per bike per day

## Lucknam Park Cookery School C1

Colerne, Nr Chippenham, SN14 8AZ

**01225 742777 • www.lucknampark.co.uk**
**Visit Time:** Half Day / Full Day
**Group Size:** Max 10
**Coach Parking:** Drop off outside; parking in main car park
**Group Rate Per Person:** From £45-£175 (tailored to the requirements of the group)

## Manningford Trout Farm and Fishery D5

Nr Pewsey, SN9 6NR

**07544 801544 • www.manningfordtroutfishery.co.uk**
**Visit Time:** Please contact us for details
**Group Size:** Please contact us for details
**Coach Parking:** Please contact us for details
**Group Rate Per Person:** Please contact us for details

## North Wilts Golf Club C4

Bishops Cannings, Nr Devizes, SN10 2LP

**01380 860627 • www.northwiltsgolf.com**
Please contact us for details

## Pewsey Vale Riding Centre D5

Stanton St Bernard, Marlborough, SN8 4LJ

**01672 851400 • www.pewseyvaleridingcentre.com**
**Visit Time:** 1 hour+
**Group Size:** Min 1; Max 10
**Coach Parking:** Room for up to 2 coaches on site
**Group Rate Per Person:** A £20.50 per hour, Ch £17.50 per hour

## Salisbury Escape Rooms: Murder at the Museum F5

Salisbury SP1 3BN

**01722 428980 • www.salisburyescape.com**
**Visit Time:** 1 hour
**Group Size:** Min 2; Max 6*
**Coach Parking:** Central Car Park / Millstream Coach Park
**Group Rate:** £60
**Family groups of up to 8 can be accommodated depending on ages. For larger groups, two teams of 6 can be run in quick succession. CCTV can be viewed.*

## Salisbury Plain Safaris E4

Gateways House, Shrewton, SP3 4DL

**07717 803999 • www.salisburyplainsafaris.co.uk**
**Visit Time:** 2 hours or 4 hours
**Group Size:** Max 6
**Coach Parking:** On site
**Group Rate for up to 6 People:** £160 for 2 hours; £320 for 4 hours

## The Salisbury Treasure Trail F5

Trail starts at the High Street, Salisbury, SP1 2NJ

**01872 263692 • www.treasuretrails.co.uk**
**Visit Time:** Half day / Full day
**Group Size:** Any
**Coach Parking:** Drop off St John Street; parking Millstream Coach Park
**Group Rate Per Person:** All trails £6.99 per booklet

## Skydive Netheravon E5

Netheravon, SP4 9SF

**01980 670734 • www.netheravon.com**
**Visit Time:** 2-4 hours
**Group Size:** Min 10; Max 20
**Coach Parking:** Minibus parking on site
**Group Rate Per Person:** £200 per person per skydive
Pre-booking essential

## Stonehenge ATV F4

Nr Salisbury, SP3 5EU

**01722 717429 • www.stonehengeatv.com**
**Visit Time:** A full day's fun
**Group Size:** Min 2; Max 8
**Coach Parking:** Minibus parking on site
**Group Rate Per Person:** £160 per person from 2 to 4 people; £150 per person for 5+ people

## Tidworth Garrison Golf Club E6

Tidworth, SP9 7AF

**01980 842301 • www.tidworthgolfclub.co.uk**
Please contact us for details

## Ultimate Race Car Experience F5

Nr Salisbury, SP4 6FB

**01722 331166 • www.ultimaterce.co.uk**
**Visit Time:** 1-2 hours
**Group Size:** Min 1; Max 6+
**Coach Parking:** Drop off only
**Group Rate Per Person:** A £44.99

## Upavon Golf Club D5

Upavon, SN9 6BQ

**01980 630281 • www.upavongolfclub.co.uk**
**Visit Time:** Please contact us for availability
**Group Size:** No minimum, Golfing societies welcome – please contact us in advance for bookings
**Coach Parking:** On site
**Group Rate Per Person:** From £13 per round



**Ballooning over Wiltshire**



**Druids Lodge Polo Club**



**Stonehenge ATV**

**Vaughan's Cookery School** **D4**

Devizes, SN10 2HJ

**01380 530203 • www.vaughanskitchen.co.uk**
**Visit Time:** Individually arranged to suit your group
**Group Size:** Min 6; Max 48
**Coach Parking:** On site for groups of up to 16; parking nearby for larger groups at various off-site venues
**Group Rate Per Person:** From £40 per person

**The Vaults (Beer Tasting), Devizes** **D4**

Devizes, SN10 1BN

**01380 721443 • www.thevaultsdevizes.com**
**Visit Time:** 1-2 hours
**Group Size:** Min 2; Max 40
**Coach Parking:** Wharf Car Park, New Park Street
**Group Rate Per Person:** Please contact us for details

**Virtual Warfare** **G4**

Nr Salisbury, SP5 5RL

**01725 519010 • www.virtualwarfarelasercombat.com**
**Visit Time:** 2 hours
**Group Size:** Min 2; Max 40
**Coach Parking:** On site
**Group Rate Per Person:** Please contact us for details. Pre-booking essential. Minimum age 7

**Wessex Raceway** **G4**

Nr Salisbury, SP5 5RL

**01725 519010 • www.wessexraceway.co.uk**
**Visit Time:** 2-3 hours
**Group Size:** Min 1; Max 60+
**Coach Parking:** On site
**Group Rate Per Person:** Pre-booking essential; Minimum age 14

**Westbury Golf Club** **D2**

Westbury, BA13 4LX

**01373 822323 • www.westburygolfclub.co.uk**
**Visit Time:** Half Day / Full Day
**Group Size:** Max 4
**Coach Parking:** On site
**Group Rate Per Person:** From £10

**Wiltshire Wild Walks** **D3**

Westbury, BA13 4QH

**01380 890215 • www.wiltshirewildwalks.com**
**Visit Time:** Varies - please contact us for details
**Group Size:** Please contact us for details
**Coach Parking:** Please contact us for details
**Group Rate Per Person:** Please contact us for details



**GoSkydive**



**Pewsey Vale Riding Centre**



**Salisbury Plain Safaris**



**Tidworth Garrison Golf Club**

9, 10 & 11 SEPT 2016

SALISBURY
contemporary
Craft & Heritage Festival

EXPLORE · CREATE · BUY

Enjoy the festival and specialist Cathedral Tours available exclusively to groups starting from £10 per person!



To book please email:
admin@salisburycraftfestival.org

www.salisburycraftfestival.org



Travelling doesn't have to be stressful.

Arrive relaxed, on-time and unruffled with Executive Connection.

Call us today to discuss your transfer requirements on 01722 333 333.

Alternatively, book online at www.executiveconnection.co.uk



Executive Connection

Call: 01722 333 333
www.executiveconnection.co.uk

Unit 7 & 8 Whittle Way,
Churchfields Industrial
Estate, Salisbury,
Wiltshire SP2 7YS

Thursday 24th November - Sunday 18th December (TBC) 2016

Salisbury
it's about time



SALISBURY CHRISTMAS MARKET

- 75+ Chalets
- Meet and greet for all groups!
- Coach drop off metres from the market
- Exciting events and entertainment

Tel: 01722 426582
www.salisburychristmasmarket.co.uk / coaches@salisburychristmasmarket.co.uk

### Ageas Salisbury International Arts Festival F5

Various locations in and around Salisbury

**0845 241 9651 • www.salisburyfestival.co.uk**
**Dates:** Fri 27 May-Sat 11 Jun 2016
**Group Size:** Any
**Coach Parking:** Millstream Coach Park in Salisbury. Other venues vary – please see website for details
**Group Rate Per Person:** FREE adult places for school groups of 10+

### Barbury Castle International Horse Trials and Show C6

Marlborough, SN8 1RS

**01672 516125 • www.barburyhorsetrials.co.uk**
**Dates:** Thu 7-Sun 10 Jul 2016
**Group Size:** No minimum or maximum
**Coach Parking:** Please call for details
**Group Rate Per Person:** Fri £12, Sat/Sun £15; 10% discounts for groups of 10+

### Black Barn Gallery E3

Boyton, Warminster BA12 0SS

**07504 090515 • www.theblackbarngallery.co.uk**
**Open:** Wed-Sat all year
**Visit Time:** 30 minutes +
**Group Size:** Any
**Coach Parking:** On site
**Group Rate Per Person:** FREE entry

### Chippenham Folk Festival C2/C3

Chippenham, SN15 3DD

**01249 657190 • www.chippfolk.co.uk**
**Dates:** Fri 27-Mon 30 May 2016
**Group Size:** Min 1; Max 30
**Coach Parking:** Chippenham Railway Station
**Group Rate Per Person:** See website for prices. Some FREE events in town during the day

### City Hall Salisbury F5

Salisbury, SP2 7TU

**01722 434434 • www.cityhallsalisbury.co.uk**
**Open:** Year round
**Group Size:** Min 10
**Coach Parking:** Millstream Coach Park
**Group Rate Per Person:** Please see website for details; discounts apply to selected performances only

### Devizes International Street Festival D4

Various locations in Devizes

**07880 239598 • www.docadevizes.org.uk**
**Dates:** Aug/Sep 2016 - please contact us for details
**Group Size:** Any
**Coach Parking:** Station Road or Wharf car parks
**Group Rate Per Person:** FREE entry

### Downton Cuckoo Fair G6

Downton, Nr Salisbury, SP5 3NG

**01725 511059 • www.cuckoofair.co.uk**
**Dates:** Sat 30 Apr 2016
**Group Size:** Any
**Coach Parking:** On site £25
**Group Rate Per Person:** FREE entry

### Edington Festival of Music D3

Nr Westbury, BA13 4QN

**01380 831454 • www.edingtonfestival.org**
**Dates:** Sun 21 Aug-Sun 28 Aug 2016
**Group Size:** Please advise if bringing more than 10 people
**Coach Parking:** By arrangement
**Group Rate Per Person:** Unticketed, FREE entry

### Fisherton Mill Gallery | Café | Studios F5

Salisbury, SP2 7QY

**01722 500200 • www.fishertonmill.co.uk**
**Open:** Open all year (but closed between Christmas and New Year)
**Group Size:** Any
**Coach Parking:** Millstream Coach Park
**Group Rate Per Person:** FREE entry



### Iford *Arts* Festival D1

Iford, Bradford on Avon, BA15 2BA

**01225 868124 • www.ifordarts.org.uk**
**Dates:** Sat 4 Jun-Sat 6 Aug 2016
**Group Size:** Booking via Theatre Royal Bath 01225 448844
**Coach Parking:** By arrangement with Iford *Arts*
**Group Rate Per Person:** Please contact Theatre Royal Bath 01225 448844

### Marlborough College Summer School C6

Marlborough, SN8 1PA

**01672 892388 • www.mcsummerschool.co.uk**
**Dates:** Sun 10 Jul-Sat 6 Aug 2016
**Group Size:** Min 1; Max 50
**Coach Parking:** On site and FREE of charge
**Group Rate Per Person:** Course prices start from £180 per person per week

### Marlborough Food & Drink Festival C6

Marlborough, SN8 1DL

**01242 521997 • www.garden-events.com**
**Dates:** May 2016 - please contact us for details
**Group Size:** Min 10; Max 100
**Coach Parking:** On site
**Group Rate Per Person:** £6 in advance; £7 on the day

### McNeill Gallery D5

Pewsey, SN9 5AA

**01672 564802 • www.mcneillgallery.com**
**Open:** Wed to Sat all year
**Group Size:** Max 50
**Coach Parking:** Pewsey Car Park
**Group Rate Per Person:** Free admission

### Odeon Cinema, Trowbridge D2

Trowbridge, BA14 8BG

**0333 006 7777 • www.odeon.co.uk**
**Open:** All year
**Group Size:** See website for details
**Coach Parking:** Please call for details
**Group Rate Per Person:** See website for details

### Pound Arts Centre C2

Corsham, SN13 9HX

**01249 701628 • www.poundarts.org.uk**
**Open:** All year
**Group Size:** Max 50
**Coach Parking:** Please call in advance for details
**Group Rate Per Person:** Entry to Arts Centre is FREE; please see website for individual event prices. Discounts for groups of 10+

### Salisbury Christmas Market F5

Salisbury, SP1 1DY

**07436 266560• www.salisburychristmasmarket.co.uk**
**Dates:** Thu 24 Nov-Sun 18 Dec 2016 (dates tbc)
**Group Size:** No minimum or maximum
**Coach Parking:** Drop off St John Street or New Canal, parking Millstream Coach Park
**Group Rate Per Person:** FREE entry

### Salisbury Contemporary Craft & Heritage Festival F5

Salisbury, SP1 2EN

**www.salisburycraftfestival.org**
**Dates:** Fri 9, Sat 10 and Sun 11 Sep 2016
**Group Size:** No minimum or maximum
**Coach Parking:** Drop off St John Street; parking Millstream Coach Park
**Group Rate Per Person:** £10 for special group tours plus Cathedral entry. Please contact groups@salisburycraftfestival.org

### Salisbury Playhouse F5

Salisbury, SP2 7RA

**01722 320333 • www.salisburyplayhouse.com**
**Open:** Year round
**Group Size:** Min 10; Max 200
**Coach Parking:** Millstream Coach Park
**Group Rate Per Person:** Please contact us for details

### Sarum College F5

Salisbury, SP1 2EE

**01722 424800 • www.sarum.ac.uk**
**Open:** Year round
**Group Size:** Max 90
**Coach Parking:** Drop off St John Street; parking Millstream Coach Park
**Group Rate Per Person:** Please contact us for details

### Swindon Festival of Literature B5

Swindon

**01793 771080 • www.swindonfestivaloflitterature.co.uk**
**Dates:** Mon 2-Sat 14 May 2016
**Group Size:** Varies
**Coach Parking:** Please see website for details
**Group Rate Per Person:** Please see website for details

### Swindon Food and Drink Festival B5

Lydiard Park, Swindon

**01242 521997 • www.swindon-festival.com**
**Dates:** Sat 25-Sun 26 Jun 2016
**Group Size:** Any
**Coach Parking:** Please contact us for details
**Group Rate Per Person:** Please contact us for details

### Trowbridge Arts Festival D2

Various locations in Trowbridge

**01225 774306 • www.trowbridgeartsfestival.co.uk**
**Dates:** October 2016 - please check website for dates
**Group Size:** Please contact for details
**Coach Parking:** By arrangement
**Group Rate Per Person:** Please see website for details

### Village Pump Folk Festival D2

Westbury, BA13 4LX

**01225 707346 • www.villagepumpfolkfestival.co.uk**
**Dates:** Fri 22-Sun 24 July 2016
**Group Size:** Min 12; Max 50
**Coach Parking:** On site
**Group Rate Per Person:** Please contact us for details

**Wilton Classic & Supercar Event** F5

Wilton House, Wilton, SP2 0BJ

**01722 746717 • www.wiltonclassicsupercar.co.uk**
**Dates:** Sat 4-Sun 5 Jun 2016
**Group Size:** 10+
**Coach Parking:** On site
**Group Rate Per Person:** 15% reduction on ticket prices for groups of 10+ in advance (restrictions apply)

**Wiltshire Music Centre** D1

Bradford on Avon, BA15 1DZ

**01225 860100 / 01225 860110**
**www.wiltshiremusic.org.uk**
**Open:** All year
**Group Size:** Min 10; Max 50
Group discounts available
**Coach Parking:** On site by arrangement
**Group Rate Per Person:** Please see website for details

**Wyvern Theatre** B5

Swindon, SN1 1QN

**01793 524481 • www.swindontheatres.co.uk**
**Open:** All year
**Group Size:** No Min; Max 600
**Coach Parking:** Drop off point outside theatre
**Group Rate Per Person:** Please see website for details



Dennis Rollins, Wiltshire Music Centre



Salisbury Christmas Market




# Bradford on Avon

## The Jewel in Wiltshire's Crown

In a unique position on the edge of the Cotswolds, Bradford on Avon makes an ideal location for your next group visit.

Among this bustling market town's many attractions are:

- Town Bridge over the River Avon
- Saxon church of St Laurence
- Magnificent 14th century Tithe Barn
- Kennet & Avon Canal
- Wiltshire Music Centre

Guided walks and historic tours can be arranged, while the many individual shops and restaurants throughout the town contribute to a unique experience.

Depending on the size of your group there is a wide range of accommodation ranging from small B&Bs to larger hotels.

An annual programme of events includes:

- Secret Gardens on the last Sunday of May and June
- Walking Festival in September







**For groups we offer ample coach parking and a meet and greet service for coaches.**

**www.bradfordonavontowncouncil.gov.uk • 01225 864240**

# Towns and Villages

**There are many beautiful and historic towns and villages in Wiltshire, as well as the medieval city of Salisbury. For more information, including coach parking details and market days, please see below or go to www.visitwiltshire.co.uk/groups.**

### Amesbury

**Contact:** Amesbury Community & Visitor Centre, 2 Flower Court, Amesbury, SP4 7JE

01980 622525

www.amesburytowncouncil.gov.uk

**Markets:** Wednesday on Salisbury Street.

**Coach parking:** Two designated spaces in the Central car park, **SP4 7JE,** and a Coach Welcome scheme with local guides for groups who book in advance. Call 01980 622525 or text 'coach' to 07793 366429 for details. Also find us on Twitter @VisitAmesbury

### Avebury

**Coach parking:** National Trust Car Park, Avebury, **SN8 1RD.** Can be limited in summer, please call National Trust in advance on 01672 539250.

www.nationaltrust.org.uk/avebury

### Bradford on Avon

**Contact:** Bradford on Avon Town Council, St Margaret's Hall, St Margaret's Street, Bradford on Avon, BA15 1DE

01225 864240

www.bradfordonavontowncouncil.gov.uk

**Markets:** Every Thursday in Bridge Street Car Park; Farmers' Market every third Thursday of month in Westbury Gardens and last Sunday of the month in Lamb Yard.

**Coach parking:** Four coach spaces in Station Car Park, 2-3 minutes' walk from town centre, **BA15 1DQ.** If full, coaches can park on Moulton Drive, **BA15 2DB.** Meet and Greet Service for all visiting coaches organised by the Town Council – let us know your date and time of arrival and we will meet your coach with maps and other relevant information.
Call 01225 864240 for details or email townclerk@bradfordonavontowncouncil.gov.uk

### Calne

**Contact:** Calne Town Council & Visitor Information Centre, Bank House, The Strand, Calne, SN11 0EN

01249 814000

www.calne.gov.uk

**Markets:** Friday in New Market Place, Phelps Parade and monthly Farmers' & Craft Market on second Saturday of every month.

**Coach parking:** Coach drop off on The Strand, **SN11 0EH,** but no coach parking in town centre.

### Castle Combe

**Coach parking:** Main car park at the top of the hill, **SN14 7HU**.

### Chippenham

**Contact:** Chippenham Town Council, Town Hall, High Street, Chippenham, SN15 3ER

01249 446699

www.chippenham.gov.uk

**Markets:** Friday and Saturday in High Street. Chippenham multi markets, third Sunday of the month, High Street, 10am-3pm.

**Coach parking:** Sadlers Mead Car Park, **SN15 3PA.**

### Corsham

**Contact:** Corsham Town Council, Town Hall, 65 High Street, Corsham, SN13 0EZ

01249 702130

www.corsham.gov.uk

**Markets:** Markets: Tuesday (from 8am) on High Street

**Coach parking:** Call to arrange prior to visit: Corsham Town Council, 01249 702130

### Cricklade

**Contact:** The Council Office, Ockwells, 113 High Street, Cricklade, SN6 6AE

01793 751394

www.cricklade-tc.gov.uk

**Coach parking:** Drop off and pick up points close to the High Street; no designated coach parking, although coaches can park along the Causeway, **SN6 6AE.**



Bradford on Avon



Calne



Chippenham



Corsham



Cricklade

# Discover Malmesbury








Famous 12th Century Abbey, Arts, Music & History Festivals, the stunning Abbey Gardens, an original Market Cross, the oldest hotel in England, unique shops, Artisan & Farmers' market... we can't wait to see you!

Discover Malmesbury

VIBRANT • TREASURED • HISTORIC

www.discovermalmesbury.life

@malmesburylife

malmesburylife

Photo Credits: Robert Peel & David Mitchell

## Devizes

**Contact:** Devizes Tourism Partnership, c/o Wiltshire Museum, 41 Long Street, Devizes, SN10 1NS

01380 800400

www.devizes.org.uk

**Coach parking:** Awarded Confederation of Passenger Transport UK Coach Friendly status. Two designated coach/bus (9am-6pm) drop off points in New Park Street **SN10 1DS** with a 20 minute limit. Station Road Car park **SN10 1BZ** has longer bays at the far end. Wharf Car Park **SN10 1EB** has four coach bays. Free coach parking can be arranged for groups in advance.

## Lacock

**Coach parking:** Approximately 220 yards from Lacock Abbey in Hither Way car park, **SN15 2LG.** Follow signs for National Trust car park.

www.nationaltrust.org.uk/lacock

## Ludgershall

**Contact:** Ludgershall Town Council, 22 High Street, Ludgershall, Andover, SP11 9PZ

01264 391629

www.ludgershalltc.org.uk

## Malmesbury

**Contact:** Malmesbury Tourist Information Centre, Town Hall, Cross Hayes, Malmesbury, SN16 9BZ

01666 823748

www.malmesbury.gov.uk
www.discovermalmesbury.life

**Markets:** Artisan and Farmers' Market, Friday, 10am-3pm

**Coach parking:** Station Yard Car Park, **SN16 9JT.**

## Marlborough

**Contact:** Marlborough Town Council, 5 High Street, Marlborough, SN8 1AA

01672 512487

www.marlboroughtowncouncil.gov.uk

**Markets:** Wednesday and Saturday on High Street.

**Coach parking:** George Lane Car Park, **SN8 4BX.**

## Melksham

**Contact:** Melksham Tourist Information, 32 Church Street, Melksham, SN12 6LS

01225 707424

www.visit-melksham.com

**Markets:** Tuesday (from 8am) in Market Place.

**Coach parking:** King Street Car Park, **SN12 6HB.**

## Mere

**Contact:** Mere Chamber of Trade, Downside, North Street, Mere, BA12 6HH

07856 700576

www.merechamberoftrade.co.uk

**Coach Parking:** Five coach spaces in Salisbury Street Car Park **BA12 6HB** within easy walk of all amenities. Free parking, no booking required, open 24 hours, maximum stay all day.

## Royal Wootton Bassett

**Contact:** Royal Wootton Bassett Town Council, 117 High Street, Royal Wootton Bassett, SN4 7AU

01793 850222

www.woottonbassett.gov.uk

## Salisbury

**Contact:** Salisbury Information Centre, Fish Row, Salisbury, SP1 1EJ

01722 342860

visitorinfo@salisburycitycouncil.gov.uk
www.salisburycitycouncil.gov.uk
www.visitsalisbury.co.uk

**Markets:** Charter Market (incorporating a local farmers' market) each Tuesday and Saturday, 8am-4pm (except the third week in October). Additional farmers' market each Wednesday, 9am-2pm, at the Poultry Cross. A wide range of extra markets throughout the year including: Artisan, Foodie Friday, French, International, Teenage, and Vintage.

**Coach parking:** Awarded Confederation of Passenger Transport UK Special Certificate for Coach Friendly City. Drop off/pick up point on St John Street, **SP1 2SB**. Main coach parking at Millstream Coach Park, **SP1 3TA**. Overflow at Britford Park & Ride, **SP5 4DS.**

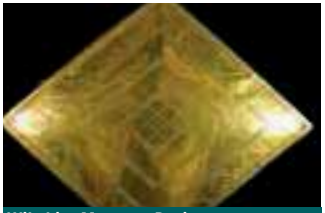
Wiltshire Museum, Devizes


Malmesbury


Marlborough


Mere


Salisbury


Ludgershall Castle

# Salisbury

it's about time







Only 90 minutes from London and within two hours of the south coast, the Midlands and Wales, Salisbury is the perfect year-round destination for groups.

**Within the Close you'll find a range of outstanding attractions, including**

- Salisbury Cathedral and Magna Carta
- The National Trust's Mompesson House
- Arundells
- The Salisbury Museum
- The Rifles Berkshire and Wiltshire Museum

**Other reasons to visit Salisbury include**

- Great shopping
- Plenty of tea and coffee shops, pubs and restaurants
- An outstanding year-round programme of events
- Top class arts venues
- An excellent range of group-friendly accommodation



And with a coach drop off point, coach drivers' rest room and ample coach parking the city has been awarded the Confederation of Passenger Transport's Coach Friendly Award.



## Tidworth

**Contact:** Tidworth Town Council, Tidworth Community Centre, Wylye Road, Tidworth, SP9 7QH

01980 847390

www.tidworthtowncouncil.gov.uk

## Tisbury

**Contact:** Tisbury Parish Council, c/o The Castle, Brookwater, Donhead St Andrew, SP7 9LG

01747 870200

www.tisbury-wiltshire-pc.gov.uk

## Trowbridge

**Contact:** Trowbridge Town Council The Civic Centre, St Stephen's Place, Trowbridge, BA14 8AH

01225 765072

www.trowbridge.gov.uk

**Markets:** Weekly street market every Wednesday in Fore Street, Indoor Market Monday-Saturday in Castle Place Shopping Centre; Farmers' Market every second and fourth Friday of the month in Fore Street.

**Coach Parking:** On road parking in Canal Road **BA14 8RL**. Coach drop off point in the loading bay area at the back of the Shires Shopping Centre **BA14 8AT**.

## Vale of Pewsey

**Contact:** Pewsey Vale Tourism Partnership, c/o 11 North Street, Pewsey, SN9 5ES

01672 562178

www.visitpewseyvale.co.uk

**Markets:** Tuesday in Bouverie Hall Car Park, Pewsey; Farmers' Market second Thursday of each month in Pewsey.

**Coach parking:** Bouverie Hall Car Park, Pewsey, **SN9 5ES**. Wharf and Village Car Park, Great Bedwyn **SN8 3PB**. Also at Wilton Windmill, **SN8 3SW**.

## Warminster

**Contact:** Warminster Community Hub Central Car Park, Off Station Road, Warminster, BA12 9BT

01985 218548

www.warminsterinfocentre.co.uk

**Markets:** Farmers' Market on first and third Friday of each month in the car park next to Library between 9.30am and 1pm. Friday Country Market in the Library between 9.30am and 11.30am.

**Coach parking:** Drop off at Central Car Park, off Station Road, **BA12 9BT.** Coach parking 1½ miles away at service station on Junction of A36/A350/A3414, **BA12 7RU.**

## Westbury

**Contact:** Westbury Visitor Centre, 1 High Street, Westbury, BA13 3BN

01373 825784

www.westburyvisitorcentre.co.uk

**Markets:** Friday morning Country Market at All Saints' Parish Hall, Church Lane. Farmers' Market on first Friday of each month, 9am-12noon, adjacent to Library.

## Wilton

**Contact:** Wilton Town Council, Council Offices, Kingsbury Square, Wilton, Salisbury, SP2 0BA

01722 742093

www.wiltontowncouncil.gov.uk

**Markets:** Thursday in Market Place (8am–3pm) and Friday W.I. market in the Community Centre, West Street **SP2 0DG** from 10am-12noon - car parking adjacent.

**Coach parking:** Wilton Shopping Village, **SP2 0RS**



Old Wardour Castle



Wootton Rivers, Vale of Pewsey



Trowbridge



Warminster



Westbury



Wilton



Salisbury, Stonehenge & Sarum Tours

# Visit Corsham



Come to Corsham - a hidden Wiltshire treasure - and discover Bath stone buildings, historic Corsham Court, award winning restaurants, great independent shops and peacocks roaming the beautiful High Street.



You can also walk in the footsteps of Ross Poldark – the BBC One hit drama was filmed here.



Just 10 miles from Bath and close to Lacock and Castle Combe. Tours of the town and coach parking can be organised by prior arrangement.

**www.corsham.gov.uk/visit**
**Tel: 01249 702130**

## Wiltshire at your fingertips



Download the **FREE Wiltshire and Salisbury Apps** for a comprehensive guide to the county

Simply search Wiltshire or Salisbury in the App Store or on Google play

Follow us on social media and keep up to date with what's happening in Wiltshire

@VisitWiltshire
@visitwiltshire
VisitWiltshireLtd
youtube.com/VisitWiltshire

**visitwiltshire.co.uk**

## Wilton - The Ancient Capital of Wessex







Nestling at the junction of the Wylye and Nadder river valleys, just three miles west of Salisbury, Wilton is a quintessential English market town.

With a history spanning over 2,000 years the town gave its name not only to Wiltshire, but also to the famous Wilton Carpets which are still made here today.

Wilton offers a unique and varied day out for visitors of all ages:

- Attractions including the famous Italianate Church, Old St Mary's Church Ruin, Wilton House and Wilton Shopping Village
- Choice of independent shops
- Weekly market on Thursdays and W.I. market on Fridays
- Free parking and cash points
- Wide range of traditional, family-owned shops, pubs, cafés and other services
- Delightful walk along the River Wylye



**Visit www.wiltontowncouncil.gov.uk for further details**

# Special Interest Tours

## Activities

**Best Western Mayfield House Hotel, Nr Malmesbury:** Head of the Thames/ Thames Pathway; Wiltshire White Horse Trail; Cotswold Heritage Trail; Cotswold Water Park www.mayfieldhousehotel.co.uk

**Bradford on Avon:** Walking/guided tour available for up to 50 people. Can be tailor-made to your group's interests. www.bradfordonavon.co.uk

**Druids Lodge Polo Club, Nr Salisbury:** Beginner Polo Course to include introduction lesson, private coaching, group instructional chukkas and a discount on membership. www.druidspolo.co.uk

**Foot Trails:** Authentic and indulgent tailor made walking and hiking tours in Wiltshire, either small group guided walking tours or independent, self-led walking tours. www.foottrails.co.uk

**Kennet & Avon Canal, Bradford on Avon:** Public and special trips on the MV Barbara McLellan. Charter trips from £100. www.katrust.org.uk

**Kennet & Avon Canal, Devizes:** A cruise on the Kenavon Venture (can include lunch on board). www.katrust.org.uk

**Stonehenge ATV:** A day-long adventure making use of the byways of Salisbury Plain seeing Stonehenge and many sites inaccessible to ordinary vehicles. www.stonehengeatv.com

## Archaeology

**Avebury, nr Marlborough:** Tours include Avebury's Archaeology, The Prehistory of Avebury, Later Avebury. www.nationaltrust.org.uk/avebury

**Salisbury, Stonehenge & Sarum Tours:** Exclusive tour to the Mesolithic site which revealed Amesbury as the oldest town in Britain, occupied since at least 7,500 BC. www.salisburystonehengetours.co.uk

**The Stonehenge Tour, Salisbury:** The hop on hop off Stonehenge Tour with audio commentary and stunning views from the top deck, picks up in Salisbury city centre or at the railway station and goes via Old Sarum to the stones. www.thestonehengetour.info

**Wiltshire Museum, Devizes:** Guided tour of the museum, Gold from the time of Stonehenge, guided tours of archaeological sites including Stonehenge landscape walk, evening tour of museum and private dinner. www.wiltshiremuseum.org.uk

**Roman Baths, Bath:** Free audio guides in English, French, German, Italian, Japanese, Mandarin, Spanish or Russian. Sticker trail for primary school children. www.romanbaths.co.uk

## Arts & Culture

**Chiseldon House Hotel & Restaurant, Nr Swindon:** Murder mystery evening. www.chiseldonhouse.com

**Salisbury Cathedral & Magna Carta:** Stained glass, architecture, embroidery, art and sculpture. www.salisburycathedral.org.uk

**Salisbury Contemporary Craft & Heritage Festival:** Including unique tours and entrance to Salisbury Cathedral. Prices from £10 per person, subject to availability. Contact groups@salisburycraftfestival.org to find out more and book. Available 9, 10, 11 September 2016. www.salisburycraftfestival.org

**Young Gallery Salisbury:** A changing programme of two-month themed exhibitions. Jan/Feb: Photography; Mar/Apr: Charles Cundall; May/Jun: Art on Paper, Jul/Aug: Collecting Art; Sep/Oct: Conflict and Terrain; Nov/ Dec: Digital ART. Supplemented with smaller exhibitions. Talks can be arranged in advance. www.younggallerysalisbury.co.uk

**Holburne Museum, Bath:** Curatorial Tours and Exhibition Tours. www.holburne.org

**Victoria Art Gallery, Bath:** Special interest tours on request. www.victoriagal.org.uk

## Aviation

**Boscombe Down Aviation Collection, Nr Salisbury:** Special interest tours from guides with a range of aviation experiences. Can include local aviation history. www.boscombedown aviationcollection.co.uk

**Museum of Army Flying, Middle Wallop:** Full day package comprising morning coffee and cake, guided tour with experienced aviator, lunch with your guide, afternoon specialist lecture and free time. Tours can be arranged with Army Air Corps pilots and can be tailored around specific interests. www.armyflying.com

## Fashion & Textiles

**American Museum, Bath:** Tours focusing on textiles. www.americanmuseum.org

**The Fashion Museum, Bath:** Personal guided tours available for groups of up to 15 people at an additional £45. Study sessions on a range of subjects. www.fashionmuseum.co.uk

**Roman Baths, Bath:** Personal guided talks and tours available for groups of up to 15 people at an additional £49. www.romanbaths.co.uk

**Whitchurch Silk Mill:** Silk and Textile History Tour. 'Power of Water' hands-on sessions for children/school groups. www.whitchurchsilkmill.org.uk

## Food & Drink

**Chiseldon House Hotel & Restaurant:** Wine tasting evenings. www.chiseldonhouse.com

**The Bridge Tea Rooms, Bradford on Avon:** Winners of the UK's Top Tea Place and The Home of West Country Afternoon Teas. Victorian tea rooms in former blacksmith's cottage with costumed waitresses and harp music. www.thebridgetearooms.co.uk

**Marlborough Food & Drink Festival:** Interactive and educational courses covering subjects from old world to new world wine in the Yealands Estate International Wine Theatre. www.garden-events.com

**Wiltshire offers a whole host of arts, culture, heritage, gardens, food and drink and more. Detailed below are some of the special interest tours available. Please contact individual businesses for further information and to pre-book your group visit.**

**The Pear Tree at Purton, Nr Swindon:** Tours of the on-site vineyard free of charge to residents and restaurant guests. www.peartreepurton.co.uk

**Wadworth Brewery, Devizes:** A brewery tour, including Shire horse stables and sign-writing workshop. www.wadworthvisitorcentre.co.uk

## Gardens

**Best Western Mayfield House Hotel, Nr Malmesbury:** Tours of Westonbirt Arboretum. www.mayfieldhousehotel.co.uk

**Bowood, Nr Calne:** Private Walled Garden Tours comprising tea/coffee on arrival, a 90-minute tour and 2-course lunch in the Stable Restaurant. £30 per person. www.bowood.org

**Bradford On Avon Secret Gardens 2016:** On the final Sunday of May and June a variety of private gardens open to the public. www.bradfordonavon.co.uk

**Iford Manor – The Peto Garden, Nr Bradford on Avon:** Pre-bookable introduction available. Also guided tours (extra fee; deposit required). Subject to availability. www.ifordmanor.co.uk

**Larmer Tree, Nr Salisbury:** An historical tour of the garden, with background information on the Rushmore Estate and General Augustus Pitt Rivers. www.larmertree.co.uk

**Stourhead, Nr Warminster:** The Story of Stourhead – discover the stories behind this inspirational garden. Beyond the Garden Gate – venture out into the countryside to hear how we manage the Stourhead estate today. www.nationaltrust.org.uk/stourhead

**Westonbirt The National Arboretum, Tetbury:** Pre-booked guided tours to help you delve into the history of Westonbirt as a garden and its importance as a tree collection. www.forestry.gov.uk/westonbirt-groups

## Guided Tours & Trails

**Malmesbury:** Charles Vernon provides a guided tour on foot around Malmesbury by prior arrangement – telephone 01666 824376 for further information. www.malmesburycivictrust.org.uk

**Westbury:** A Blue Plaque Trail is available, starting at The Laverton. www.westbury.visitorcentre.co.uk

**Salisbury City Guides:** Discover Wiltshire's natural beauty and historic attractions with our professionally trained Blue Badge Guides. Wide range of walks and tours; bespoke walks/coach groups by arrangement. www.salisburycityguides.co.uk

## Historic Attractions

**Abbey House Gardens, Malmesbury:** House tours available on request. www.abbeyhousegardens.co.uk

**Arundells, Salisbury:** Special interest tours available from March until the beginning of November. Bespoke tours out of season by special arrangement. www.arundells.org

**Avebury Manor, Nr Marlborough:** The Manor Reborn BBC Project, The History of Avebury Manor. www.nationaltrust.org.uk/avebury

**Lacock Abbey, Nr Chippenham:** Special interest tours available – please call ahead on 01249 730459 to book and discuss your requirements. www.nationaltrust.org.uk/lacock

**Longleat, Nr Warminster:** Tours at Longleat House include The Mystery Tour, House Tour and a 'Capability' Brown Garden Tour with a private Guide. Special interest tours are also available. www.longleat.co.uk

**The Merchant's House, Marlborough:** Tours of the House and Garden, plus Marlborough, St Peter's Church and its Tower, Marlborough College and Avebury. www.themerchantshouse.co.uk

**Salisbury Cathedral & Magna Carta:** Free floor tours of the Cathedral, including the Chapter House with original 1215 Magna Carta. Pre-bookable joint packages with Arundells, Old Sarum and Wilton House. www.salisburycathedral.org.uk

**Wilton House:** Spires and Squires Tour – joint ticket for Salisbury Cathedral and Wilton House; coffee and Danish pastry included. www.wiltonhouse.com

**Roman Baths, Bath:** Personal guided tours and talks for groups of up to 25 people. Free audio guides in 8 languages. www.romanbaths.co.uk

## Military

**The Rifles Berkshire & Wiltshire Museum, Salisbury:** The military history of the men of Berkshire and Wiltshire from 1743 to the present day. www.thewardrobe.org.uk

**Royal Signals Museum, Blandford:** Communications, Interception and Jamming, SOE, D Day Deception, Long Range Desert Group, Codes and Code Breaking, ENIGMA, and more. www.royalsignalsmuseum.com

## Wildlife

**Bush Farm Bison Centre:** A tractor and trailer ride takes you amongst the bison and elk. www.bisonfarm.co.uk

**Roves Farm, Nr Swindon:** Farm walks and/or tractor rides tailored to each group. Topics include farming, countryside management, rivers, wetlands, ponds and habitats. www.rovesfarm.co.uk

**Studley Grange Butterfly World & Craft Village, Nr Swindon:** Butterflies, food production, exotic reptiles. Also animal feeding and handling. www.studleygrange.co.uk



Boscombe Down Aviation Collection

# Top Tips for Group Visits to Wiltshire

**If you have brought groups to Wiltshire before you will almost certainly have your own favourite things to see and do, but if you are new to the county the following suggestions will get you off to a good start:**

- Surrounded by history and mystery, no visit to Wiltshire would be complete without calling in at **Stonehenge** – as well as the stones themselves, a tour of the world-class visitor centre is a must.
- Part of the same World Heritage Site as Stonehenge, **Avebury** is Wiltshire's 'other' stone circle – at the centre of a prehistoric complex it is the largest stone circle in the world!
- **Salisbury Cathedral** is Britain's finest medieval cathedral, with the country's tallest spire and best preserved original 1215 **Magna Carta.** A Tower Tour makes a spectacular addition to your visit.
- With an outstanding programme of **year-round entertainment,** first class venues and exciting festivals and events, arts and culture are at the heart of the Wiltshire experience.
- Stretching right across the centre of the county, the **Kennet & Avon Canal** is ideal for a relaxing boat trip or walking and cycling along the towpath, providing a relaxing and unhurried way to enjoy Wiltshire's timeless scenery.
- Among the county's many iconic views are its **white horses** carved into the chalk hillsides. Eight of them can still be seen today, the oldest, at Westbury, dating back to 1778.
- Great favourites with film location scouts, the quintessentially English, honey-coloured villages of **Lacock** and **Castle Combe** are the perfect places to step back in time.
- Each of our **charming market towns** has something unique to offer, from stylish independent shops and colourful markets, to tempting pubs and restaurants and a wide range of accommodation.
- With miles of ancient drove roads and uncrowded country lanes – as well as 8,200 **paths for walkers and cyclists** – exploring Wiltshire's breathtaking countryside is a pleasure.
- Wiltshire is renowned for its **crop circles** which appear from April to September. Where do they come from? Who made them? Ponder the mystery for yourself…

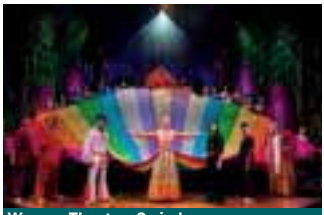
Wyvern Theatre, Swindon


Kennet & Avon Canal


Westbury White Horse


Walking in the Woodford Valley


Crop Circle near Alton Priors

# Benefits for Group Leaders and Coach Drivers

**These are some of the many benefits available to group leaders and/or coach drivers:**

## Accommodation

**Cathedral Hotel, Salisbury:** One free B&B place for overnight groups of 12+ rooms. www.cathedralhotelsalisbury.co.uk

**Cholderton Youth Hostel, Nr Amesbury:** Free accommodation for leader/driver on groups of 40+. www.choldertonyouthhostel.co.uk

**Holiday Inn Swindon:** One free single bedroom with meals for every 20 paying guests. www.hiswindonhotel.co.uk

**Milford Hall Hotel, Salisbury:** One free place per 20 paying guests. www.milfordhallhotel.com

## Admission

**Abbey House Gardens, Malmesbury:** Free entrance for leaders on groups of 12+. www.abbeyhousegardens.co.uk

**Arundells, Salisbury:** Free entry to house and garden for leader/driver. www.arundells.org

**Avebury, Nr Marlborough:** Free entry for Blue Badge Guides. www.nationaltrust.org.uk/avebury

**Bowood House & Gardens, Nr Calne:** Free entry and lunch voucher for driver. www.bowood.org

**Great Chalfield Manor, Nr Melksham:** Free entry for leader/driver. www.nationaltrust.org.uk/great-chalfield-manor

**Lydiard Park, Nr Swindon:** Free entry for leader or driver. www.lydiardpark.org.uk

**Longleat, Nr Warminster:** Free organiser ticket for groups of 30+. Free coach driver ticket for coach operator bookings. www.longleat.co.uk

**Old Wardour Castle, Nr Tisbury:** Free entry for leader/driver. www.english-heritage.org.uk/oldwardour

**Salisbury Contemporary Craft & Heritage Festival:** Free entry for driver. www.salisburycraftfestival.org

**STEAM – Museum of the Great Western Railway, Swindon:** Free entry for leader/driver. www.steam-museum.org.uk

**Stourhead, Nr Warminster:** Free entry for leader/driver. www.nationaltrust.org.uk/stourhead

**Wadworth Brewery Visitor Centre, Devizes:** Free tour place for leader/driver on groups of 20+. www.wadworthvisitorcentre.co.uk

**Wilton House:** Free entry for one leader. www.wiltonhouse.com

**American Museum in Britain, Bath:** Free entry for leader/driver. www.americanmuseum.org

**Farleigh Hungerford Castle, Nr Bradford on Avon:** Free entry for leader/driver. www.english-heritage.org.uk/farleigh

**Fashion Museum, Bath:** Free entry for driver. Free entry for leader (1 per 20 adults; 1 per 15 children). www.fashionmuseum.co.uk

**Museum of Army Flying, Middle Wallop:** Free entry for leader and driver. www.armyflying.com

**Roman Baths, Bath:** Free entry for driver. Free entry for leader (1 per 20 adults/1 per 15 children). www.romanbaths.co.uk

**Whitchurch Silk Mill:** Free entry for driver. www.whitchurchsilkmill.org.uk

## Refreshments

**Abbey House Gardens, Malmesbury:** Lunch voucher for all coach drivers. www.abbeyhousegardens.co.uk

**Avebury, Nr Marlborough:** Free tea or coffee for driver. www.nationaltrust.org.uk/avebury

**Bowood, Nr Calne:** Free lunch voucher for driver. www.bowood.org

**Bradford on Avon:** Free WiFi and refreshments for driver at Pavilion Café. www.bradfordonavon.co.uk

**The Bridge Tea Rooms, Bradford on Avon:** Leader/driver included free of charge. www.thebridgetearooms.co.uk

**The Cathedral Hotel, Salisbury:** Free meal for leader/driver on groups of 20+ day visitors spending over £7pp on food. www.cathedralhotelsalisbury.co.uk

**The Chapter House, Salisbury:** One leader per 30 paying guests eats free. www.thechapterhouseuk.com

**Giggling Squid Thai Restaurant, Salisbury:** Free food and drinks for leader/driver. www.gigglingsquid.com

**Lacock Abbey, Fox Talbot Museum & Village, Nr Chippenham:** Please call the Stables Tea-room for more information on 01249 730824. www.nationaltrust.org.uk/lacock

**Longleat, Nr Warminster:** Free coach driver lunch voucher for coach operator bookings. www.longleat.co.uk

**Salisbury:** Coach Drivers' Restroom for leader/driver at Millstream Coach Park. Call Information Centre on 01722 342860 for access code. www.visitsalisbury.co.uk

**Salisbury Cathedral & Magna Carta:** Free meal for Blue Badge Guide bringing groups to the Refectory; free hot drink for driver. www.salisburycathedral.org.uk

**Stanton House Hotel, Nr Swindon:** One free place for leader or driver per 20 paying guests. www.stantonhouse.co.uk

**STEAM – Museum of the Great Western Railway, Swindon:** Free lunch voucher for use in the Platform One Café for driver (not applicable for coach lunch stops). www.steam-museum.org.uk

**Stourhead, Nr Warminster:** Complimentary restaurant voucher for driver. www.nationaltrust.org.uk/stourhead

**Trowbridge:** 10% discount for driver at Food Factory café, Airsprung, Canal Road. www.trowbridge.gov.uk

**Vaughan's Cookery School, Devizes:** 'Goodie bag' of food worth £10 for driver on groups of 8+. www.vaughanskitchen.co.uk

**White Horse Country Park, Westbury:** Free lunch for driver on groups of 20+ paying guests. www.whitehorsecountrypark.co.uk

**Wilton House:** Meal voucher for driver. www.wiltonhouse.com

**American Museum in Britain, Bath:** Refreshment voucher for driver. www.americanmuseum.org

**Museum of Army Flying, Middle Wallop:** Free coffee and cake for driver. www.armyflying.com

**Whitchurch Silk Mill:** Free refreshments for driver. www.whitchurchsilkmill.org.uk

## Free Familiarisation Trips

The following can offer a free fact finding visit for group organisers in advance of their group's visit (pre-booking required): Arundells, Bowood, Bush Farm Bison Centre, Chippenham Museum & Heritage Centre, Cholderton Charlie's Farm, City Hall Salisbury, Druids Lodge Polo Club, Great Chalfield Manor, Lacock Abbey Fox Talbot Museum & Village, Lydiard Park, McArthurGlen Designer Outlet Swindon, Merchant's House, Mompesson House, Rifles Berkshire & Wiltshire Museum, Salisbury City Guides, Salisbury Escape Rooms, Salisbury Museum, Salisbury Stonehenge & Sarum Tours, Skydive Netheravon, STEAM Museum, Stonehenge ATV, Stourhead, Tidworth Garrison Golf Club, Tour & Explore, Trowbridge Museum, Ultimate Race Car Experience, Wilton House, Wiltshire Museum, Wyvern Theatre, Young Gallery, American Museum in Britain, Museum of Army Flying, Whitchurch Silk Mill.

**Please contact individual businesses for further information. Terms and conditions may apply.**

# Exclusive Offers For Groups

**The following exclusive offers are available for groups – please ensure you confirm details at the time of booking:**

## Accommodation

**The Cathedral Hotel, Salisbury:** One free room for every 12 paying rooms. www.oldsarumhotels.co.uk

**Holiday Inn Salisbury-Stonehenge, Amesbury:** One free room for every 20 paying rooms. www.hisalisbury-stonehenge.co.uk

**Holiday Inn Swindon:** McArthurGlen Designer Outlet offer - please contact us for details. www.hiswindonhotel.co.uk

**Sarum College, Salisbury:** Special accommodation, catering and meeting room rates for groups of 10+. A bespoke programme of activities and events can be tailored to your group's interests. www.sarum.ac.uk

**Stanton House Hotel, Nr Swindon:** Special offer of £50-£55 per head for groups staying on Friday and Saturday nights. www.stantonhouse.co.uk

**Swindon Marriott Hotel:** A voucher for an additional 10% discount at selected stores in the McArthurGlen Designer Outlet Swindon is available at Reception. www.swindonmarriott.co.uk

## Arts & Entertainment

**Ageas Salisbury International Arts Festival:** One free adult place for every 10 pupils attending as part of a school group. Terms and conditions apply. www.salisburyfestival.co.uk

## Transport & Touring

**Salisbury & District Value Cars:** 10% discount on groups of 9+ when quoting VisitWiltshire. www.salisbury-valuecars.co.uk

**Salisbury, Stonehenge & Sarum Tours:** Guided tours of recent archaeological discoveries at Blick Mead in Amesbury. Discounts on Magna Carta tours for groups of 10+. www.salisburystonehengetours.co.uk

## Attractions

**Abbey House Gardens, Malmesbury:** Discounts for groups of 12+. www.abbeyhousegardens.co.uk

**Arundells, Salisbury / Salisbury Cathedral & Magna Carta:** Joint package available for pre-booked groups of 10+ at a combined rate of £14 per person. www.arundells.org / www.salisburycathedral.org.uk

**Avebury, Nr Marlborough:** Package 1: Welcome, tea and coffee, tour of the Stone Circle and lunch in a private room. Package 2: Welcome, tea and coffee, visit to Avebury Manor and lunch in a private room. www.nationaltrust.org.uk/avebury

**Bowood, Nr Calne:** Discounted admission for groups of 20+. Free entrance to House and Gardens for groups staying at Bowood Hotel. www.bowood.org

**Great Chalfield Manor, Nr Melksham:** Special guided tours with exclusive access available at £50 per group. Must be pre-booked. Tea and good coffee with biscuits included. www.nationaltrust.org.uk/great-chalfield-manor

**Salisbury Cathedral & Magna Carta:** Discounted and fast track entry for Cathedral travel trade partners using their voucher system with monthly invoicing. Dedicated guide and tailor-made tours for pre-booked groups. Foreign language speaking guides by advance request. www.salisburycathedral.org.uk

**Stourhead, Nr Warminster:** Discounted admission rates, free coach parking and special interest tours. Pre-booking essential for tours and free coach parking. www.nationaltrust.org.uk/stourhead

**Fashion Museum, Bath:** Discounts for 20+ people when booked in advance. www.fashionmuseum.co.uk

**Roman Baths, Bath:** Group discounts for 20+ visitors when booked in advance. www.romanbaths.co.uk

## Conference Facilities

**Museum of Army Flying, Middle Wallop:** Free use of our conference room if lunch is pre-booked (subject to availability). www.armyflying.com

## Food & Drink

**All Hallows School for Cooks and Makers, Wimborne St Giles:** We offer bespoke events, tea tasting, afternoon teas in the garden and cookery classes. We are always keen to speak with organisers and tailor a special package for your group. www.allhallowsfarmhouse.co.uk

**The Bridge Tea Rooms, Bradford on Avon:** Offers throughout the year including 10% off for groups of 10+ on reservations with pre-ordered lunches or our range of afternoon teas. Special Christmas menu available. Bespoke packages available - please contact us to discuss your requirements. www.thebridgeatbradford.co.uk

**The Cathedral Hotel, Salisbury:** Two courses £10 or two main meals £14 for groups of 10+. www.oldsarumhotels.co.uk

**The Chapter House, Salisbury:** Two courses for £10 for lunch between 12noon and 3pm, Monday to Friday. Tuesday nights: 2 for 1 on burgers. Thursday nights: 2 for 1 on cocktails. Friday nights: specials on fizz. www.thechapterhouse.uk.com

**The Swan, Bradford on Avon:** Pre-booked two-course lunch including coffee or tea at £12.65. Other packages include soup and sandwich options and Thai menus. www.theswanbradford.co.uk

**Swindon Marriott Hotel:** 20% discount in Chat's Bar for all tour groups staying at the hotel between January and March 2016. www.swindonmarriott.co.uk

**The White Horse at Biddestone, Nr Chippenham:** Special deals on lunch and dinner for groups from Monday to Thursday. www.whitehorsebiddestone.co.uk

# THE CATHEDRAL HOTEL

**PRIVATELY OWNED AND RUN WITH YOU IN MIND**

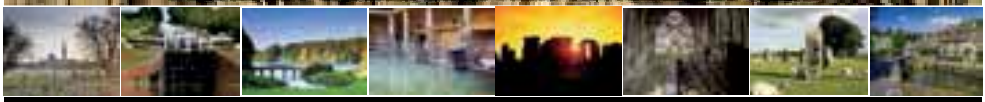

AN INDEPENDENT HOTEL, BAR & RESTAURANT IN THE HEART OF SALISBURY CITY CENTRE

**Let us host you and your visitors, while you enjoy this great part of England...**

Make the most of your group's time exploring the best Salisbury, the county of Wiltshire and surrounding counties have to offer, by staying in our privately owned hotel. Located within walking distance of the local shops, restaurants, bars and the famous Salisbury Cathedral. Two minutes from the market square where every Tuesday and Saturday visitors can enjoy a traditional English market. Why not take in a show at Salisbury Playhouse, City Hall or one of the many other theatres that have some great presentations. (Check show times before booking.)

We aim to make any overnight trip or day visit as easy as possible for the tour operator to organise. With special menus available and our all day menu offering great value and choices of traditional English fayre using locally sourced produce, along with great personal customer service, our independent hotel should be your number one choice. Enjoy guided city walks and bus tours with a pick-up point directly outside the hotel.

Group leaders and trip organisers receive special discounts – just ask a member of our team for details.








The Cathedral Hotel, 7-9 Milford Street, Salisbury | (01722) 343700 | www.cathedralhotelsalisbury.co.uk






Crudwell, Malmesbury, Wiltshire SN16 9EW

**In the heart of the Cotswolds between ancient Malmesbury, Royal Tetbury and Cirencester**

- **28 en suite rooms**
- **AA rosette restaurant**

Intriguing days out await visitors

- Westonbirt national arboretum
- Upper Avon valley
- Cotswold Water Park
- Doomsday heritage of
- Malmesbury (right)
- National Trust's Lacock village and abbey.





**Fantastic Sunday Lunches From £9.95**

**Prices for an à la carte dinner and B&B break start from £59 per person.**

**Call us now to visit to England's beautiful back garden.**

**reception@mayfieldhousehotel.co.uk • 01666 577409**
**www.mayfieldhousehotel.co.uk**



# The Bridge Tea Rooms

Double winners of the UK's Top Tea Room





The home of West Country afternoon teas, with a commitment to home-made, organic and locally sourced produce.

01225 865537
www.thebridgetearooms.co.uk
info@thebridgetearooms.co.uk
24a Bridge Street, Bradford on Avon, BA15 1BY

# Refreshment Stops

| Location | Business Name | Website | Max No. Covers | Telephone | Coach Parking |
|---|---|---|---|---|---|
| **Amesbury Area** | | | | | |
| Amesbury | **Holiday Inn Salisbury-Stonehenge – Solstice Bar and Grill** | www.hisalisbury-stonehenge.co.uk | 150 | 0345 241 3535 | On site |
| Cholderton | **Cholderton Charlie's Farm - Ewe Tree Café & Bar** | www.choldertoncharliesfarm.com | 70 | 01980 629438 | On site |
| **Bradford on Avon Area** | | | | | |
| Bradford on Avon | **Best Western Leigh Park Country House Hotel and Vineyard** | www.leighparkhotel.co.uk | 120 | 01225 864885 | On site |
| Bradford on Avon | **The Boathouse** | www.theboathouse.pub | Call for details | 01225 309318 | Please call for details |
| Bradford on Avon | **The Bridge Tea Rooms** | www.thebridgetearooms.co.uk | 50 | 01225 865537 | Drop off outside; parking Railway Station Car Park |
| Bradford on Avon | **The Fat Fowl** | www.fatfowl.com | 60 | 01225 863111 | Railway Station Car Park |
| Bradford on Avon | **Kennet & Avon Canal Trust – Wharf Tea Rooms & Gardens** | www.katrust.org.uk | 30 | 01225 868683 | Adjacent |
| Bradford on Avon | **The Swan** | www.theswanbradford.co.uk | 60 | 01225 868686 | Drop off nearby; parking Railway Station Car Park |
| Bradford on Avon | **Timbrell's Yard** | www.dracogroup.co.uk | Call for details | Call for details | Call for details |
| Bradford on Avon | **The Weaving Shed** | www.weaving-shed.co.uk | Call for details | 01225 866519 | Call for details |
| Bradford on Avon | **Widbrook Grange – The Brasserie** | www.widbrookgrange.co.uk | 40 | 01225 864750 | On site |
| Bradford on Avon | **Woolley Grange Hotel** | www.woolleygrangehotel.co.uk | 40 | 01225 864705 | On site |
| Iford | **Iford Manor, The Peto Garden – Tea Room** | www.ifordmanor.co.uk | 55 (booking essential) | 01225 863146 | Narrow lanes - please call for access advice |
| Trowle Common | **The Moonraker Hotel** | www.moonrakerhotel.co.uk | 150 | 01225 777393 | On site |
| **Calne Area** | | | | | |
| Bremhill | **The Dumb Post Inn** | www.the-dumb-post-inn.co.uk | Call for details | 01249 813192 | Call for details |
| Calne | **Atwell-Wilson Motor Museum** | www.atwellwilson.org.uk | Call for details | 01249 813119 | On site |
| Calne | **The Lansdowne Hotel** | www.lansdownestrand.co.uk | Call for details | 01249 812488 | Call for details |
| Derry Hill | **Bowood House & Gardens – Stable Restaurant in House / Treehouse Café** | www.bowood.org | 60 | 01249 810961 | On site |
| Derry Hill | **Bowood Hotel, Spa and Golf Resort – Shelburne Restaurant / Clubhouse Brasserie** | www.bowood.org | 60 in each | 01249 822228 | On site |
| **Chippenham Area** | | | | | |
| Allington | **Allington Café - Allington Farm Shop** | www.allingtoncafe.co.uk | 80 | 01249 463326 | Parking for one coach – please ring in advance |
| Biddestone | **The White Horse** | www.whitehorsebiddestone.co.uk | 45 | 01249 713305 | Outside pub |
| Bromham | **The Greyhound** | www.greyhoundbromham.co.uk | 120 | 01380 850241 | In front of pub |
| Castle Combe | **Castle Combe Circuit – The Tavern** | www.castlecombecircuit.co.uk | Call for details | 07887 775161 | On site |
| Castle Combe | **Manor House Hotel** | www.manorhouse.co.uk | 100 | 01249 782206 | Minibus on site; please call for coach parking details |
| Chippenham | **Best Western Plus Angel Hotel** | www.angelhotelchippenham.co.uk | 100 | 01249 652615 | On site |
| Chippenham | **Revolutions** | www.revolutions-restaurant.co.uk | Call for details | 01249 447500 | Call for details |
| Colerne | **Lucknam Park Hotel** | www.lucknampark.co.uk | Call for details | 01225 742777 | Call for details |

| Location | Business Name | Website | Max No. Covers | Telephone | Coach Parking |
|---|---|---|---|---|---|
| Lacock | **Sign of the Angel** | www.signoftheangel.co.uk | Call for details | 01249 730230 | Call for details |
| Lacock | **The Stables Tea-room** | www.nationaltrust.org.uk/lacock | Call for details | 01249 730824 | National Trust car park, Hither Way |
| Lacock | **Whitehall Garden Centre - The Orangery Restaurant / Lavender Lodge Tea Room & Bistro** | www.whitehallgardencentre.co.uk | Call for details | 01249 730204 | Call for details |
| Sutton Benger | **La Flambé** | www.laflamberestaurant.co.uk | Call for details | 01249 720247 | Call for details |
| **Corsham Area** | | | | | |
| Box Hill | **Quarrymans Arms** | www.quarrymans-arms.co.uk | 50 | 01225 743569 | Minibus on site; coach parking in lay by nearby |
| Corsham | **Jacks @Hartham Park** | www.harthampark.com | 20 | 01249 700100 | On site |
| Corsham | **The Methuen Arms** | www.themethuenarms.com | Call for details | 01249 717060 | Call for details |
| Corsham | **Viva La Pizza** | Call for details | Call for details | 01249 713444 | Call for details |
| **Cricklade Area** | | | | | |
| Cirencester, South Cerney | **Gateway Centre, Cotswold Water Park** | www.waterpark.org | Call for details | 01285 862627 | On site |
| Cricklade | **The Red Lion Inn** | www.theredlioncricklade.co.uk | Call for details | 01793 750776 | Call for details |
| **Devizes Area** | | | | | |
| Devizes | **The Bear Hotel** | www.thebearhotel.net | 100 | 01380 722444 | In town centre |
| Devizes | **The Castle Hotel** | www.oldsarumhotels.co.uk | Call for details | 01380 727981 | In town centre |
| Devizes | **Emily's Tearooms** | Call for details | Call for details | 07759 140552 | Station Road Car Park |
| Devizes | **Kennet & Avon Canal Trust – The Wharf Tea Rooms** | www.katrust.org.uk | Call for details | 01380 721279 | 50 yards |
| Devizes | **The Vaults** | www.thevaultsdevizes.com | 30 | 01380 721443 | Station Road Car Park or town centre |
| Devizes | **Wadworth Brewery Visitor Centre – Visitor Centre Sample Bar** | www.wadworthvisitorcentre.co.uk | 60 | 01380 732277 | On site |
| Easterton | **The Royal Oak** | www.royaloakeasterton.co.uk | Call for details | 01380 812343 | Call for details |
| Great Cheverell | **The Bell Inn** | www.thebellgreatcheverell.co.uk | 60 | 01380 813277 | On site |
| Horton | **The Bridge Inn** | www.thebridgeinnathorton.co.uk | Call for details | 01380 860273 | Call for details |
| Market Lavington | **The Green Dragon** | www.greendragonlavington.co.uk | 50 | 01380 813235 | Minibus only |
| Poulshot | **The Raven** | www.ravenpoulshot.co.uk | Call for details | 01380 828271 | Call for details |
| Rowde | **The George and Dragon** | www.thegeorgeanddragonrowde.co.uk | Call for details | 01380 723053 | Call for details |
| Rowde | **Rowdey Cow** | www.rowdeycow.co.uk | 30+ | 01380 829666 | On site |
| **Malmesbury Area** | | | | | |
| Crudwell | **Best Western Mayfield House Hotel** | www.mayfieldhousehotel.co.uk | 56 | 01666 577409 | On site, secure and FREE |
| Malmesbury | **Abbey House Gardens - Coy Carp Café** | www.abbeyhousegardens.co.uk | 77 | 01666 827650 | Drop off at Cross Hayes (1 min walk); parking Old Station Yard (5 min walk) |
| Malmesbury | **The King's Arms** | www.thekahotel.co.uk | Call for details | 01666 823383 | Call for details |

| Location | Business Name | Website | Max No. Covers | Telephone | Coach Parking |
|---|---|---|---|---|---|
| Malmesbury | **Whatley Manor Hotel and Spa** | www.whatleymanor.com | Call for details | 01666 834026 | On site |
| **Marlborough Area** | | | | | |
| Avebury | **Avebury Manor - Circles Café, Manor Tea Room, Private Room** | www.nationaltrust.org.uk/avebury | 36 | 01672 538016 | Main visitor car park (National Trust) |
| Burbage | **The Three Horseshoes** | www.threehorseshoesburbage.co.uk | Call for details | 01672 810324 | Call for details |
| Crofton | **Crofton Beam Engines – Engineman's Rest Café** | www.croftonbeamengines.org | 50 | 01672 870300 | Adjacent Car Park (not suitable for very large coaches) |
| Great Bedwyn | **The Three Tuns** | www.threetunsbedwyn.co.uk | Call for details | 01672 870280 | Call for details |
| Marlborough | **Bow House Lifestyle - Bow Belles Café** | www.bowhouselifestyle.com | Call for details | 01672 519934 | Call for details |
| Marlborough | **St Peter's Church – Coffee Shop** | www.stpetersmarlborough.com | 40 | 01672 515781 / 07879 837485 | Behind Waitrose |
| Ogbourne St George | **The Inn With The Well** | www.theinnwiththewell.co.uk | 50 | 01672 841445 | On site |
| Ramsbury | **Bell Inn** | www.thebellramsbury.com | 60 | 01672 520230 | Call for details |
| Wilton | **Wilton Windmill** | www.wiltonwindmill.co.uk | Call for details | 01672 870202 | 2-3 coaches in layby on lane |
| **Melksham Area** | | | | | |
| Beanacre | **Beechfield House Hotel** | www.beechfieldhouse.co.uk | 70 | 01225 703700 | On site |
| Melksham | **Great Chalfield Manor & Garden** | www.nationaltrust.org.uk/great-chalfield-manor | Call for details | 01249 730884 | Call for details |
| **Mere Area** | | | | | |
| Stourton | **Spread Eagle Inn** | www.spreadeagleinn.com | 40+ | 01747 840587 | On site |
| Stourton | **Stourhead Restaurant** | www.nationaltrust.org.uk/stourhead | 250 | 01747 842006 | On site |
| West Knoyle | **Bush Farm Bison Centre** | www.bisonfarm.co.uk | 30 | 01747 830263 | On site |
| **Royal Wootton Bassett Area** | | | | | |
| Royal Wootton Bassett | **The Angel Hotel** | www.theangelhotelwoottonbassett.co.uk | 80 | 01793 851161 | Behind hotel |
| **Salisbury Area** | | | | | |
| Durrington | **The Stonehenge Inn** | www.thestonehengeinn.co.uk | Call for details | 01722 790236 | Call for details |
| Old Sarum | **Boscombe Down Aviation Collection – Airfield Café** | www.boscombedownaviation collection.co.uk | 90 | 01722 323636 | On site |
| Salisbury | **Bill's** | www.bills-website.co.uk | Call for details | 01722 334570 | Millstream Coach Park |
| Salisbury | **The Cathedral Hotel** | www.oldsarumhotels.co.uk | 70 | 01722 343700 | Drop off outside; parking Millstream Coach Park |
| Salisbury | **The Chapel Nightclub** | www.chapelnightclub.co.uk | 1,000 | 01722 504255 | Drop off outside; parking Millstream Coach Park |
| Salisbury | **The Chapter House** | www.thechapterhouseuk.com | 80 | 01722 412028 | Drop off outside; parking Millstream Coach Park |
| Salisbury | **Charter 1227** | www.charter1227.co.uk | Call for details | 01722 333118 | Millstream Coach Park |
| Salisbury | **The Cloisters** | www.cloisterspubsalisbury.co.uk | 50 | 01722 338102 | Drop off St John Street; parking Millstream Coach Park |
| Salisbury | **Danny's Craft Bar & Kitchen** | www.dannyscraftbar.co.uk | Call for details | 01722 504416 | Millstream Coach Park |
| Salisbury | **Fisherton Mill Gallery & Café** | www.fishertonmill.co.uk | 25 | 01722 500200 | Millstream Coach Park |
| Salisbury | **Giggling Squid Thai Restaurant** | www.gigglingsquid.com | 120 | 01722 341871 | Millstream Coach Park |
| Salisbury | **Grasmere House Hotel** | www.grasmerehotel.com | 100 | 01722 338388 | On site |
| Salisbury | **Hox Brasserie** | www.hoxbrasserie.co.uk | Call for details | 01722 341600 | Millstream Coach Park |
| Salisbury | **The King's Head Inn - Wetherspoons** | www.jdwetherspoon.co.uk | 300 | 01722 438400 | Millstream Coach Park |

| Location | Business Name | Website | Max No. Covers | Telephone | Coach Parking |
|---|---|---|---|---|---|
| Salisbury | **Legacy Rose & Crown Hotel – River's Edge Restaurant** | www.legacy-hotels.co.uk/legacy-roseandcrown | 100 | 01722 328615 | On site |
| Salisbury | **Leonardo's** | www.leonardosristorante.co.uk | 50 | 01722 332352 | Millstream Coach Park |
| Salisbury | **The Market Inn** | www.market-inn.co.uk | Call for details | 01722 327923 | Millstream Coach Park |
| Salisbury | **Mercure White Hart Hotel – Squires Restaurant/Spires Bar & Lounge** | www.mercure.com | 100 | 01722 327476 | On site |
| Salisbury | **Milford Hall Hotel – Salisbury Seafood & Steakhouse** | www.milfordhallhotel.com | 120 | 01722 417411 | On site |
| Salisbury | **Mompesson House** | www.nationaltrust.org.uk/mompesson-house | 24 | 01722 335659 | Drop off St John Street; parking Millstream Coach Park |
| Salisbury | **The Old Mill, Harnham** | www.oldsarumhotels.co.uk | Call for details | 01722 327517 | Drop off Lower Street; parking Britford Park & Ride |
| Salisbury | **The Ox Row Inn** | www.theoxrowinn.co.uk | 35 | 01722 349033 | Millstream Coach Park |
| Salisbury | **Pizza Express** | www.pizzaexpress.com | Call for details | 01722 415191 | Millstream Coach Park |
| Salisbury | **Rai d'Or** | www.raidor.co.uk | Call for details | 01722 327137 | Drop off St John Street; parking Millstream Coach Park |
| Salisbury | **The Rifles Berkshire & Wiltshire Museum – Bernières Restaurant** | www.thewardrobe.org.uk | 40 | 01722 413666 | Drop off St John Street; Parking Millstream Coach Park |
| Salisbury | **Salisbury Cathedral and Magna Carta – The Refectory** | www.salisburycathedral.org.uk | 50 | 01722 555120 | Drop off St John Street; parking Millstream Coach Park |
| Salisbury | **The Salisbury Museum – King's House Café** | www.salisburymuseum.org.uk | By arrange-ment | 07979 915124 | Drop off St John Street; parking Millstream Coach Park |
| Salisbury | **Salisbury Racecourse** | www.salisburyracecourse.co.uk | Call for details | 01722 326461 | On site |
| Salisbury | **Sarum College** | www.sarum.ac.uk | 90 | 01722 424800 | Drop off St John Street; parking Millstream Coach Park |
| Salisbury | **Thai Orchid Restaurant** | www.thaiorchidsalisbury.com | 58 | 01722 414778 | Millstream Coach Park |
| Salisbury | **Thai Sarocha** | www.thaisarocha.co.uk | 30 | 01722 415115 | Millstream Coach Park |
| Salisbury | **The Vestry** | www.chapelnightclub.co.uk | 190 | 01722 504255 | Millstream Coach Park |
| Salisbury | **Wagamama** | www.wagamama.com | 48 | 01722 412165 | Millstream Coach Park |
| Shrewton | **Rollestone Manor** | www.rollestonemanor.com | 15 | 01980 620216 | On site |
| **Swindon Area** | | | | | |
| Badbury | **The Plough** | www.ploughbadbury.co.uk | Call for details | 01793 740342 | Call for details |
| Blunsdon | **Swindon & Cricklade Railway – Whistlestop Café** | www.swindon-cricklade-railway.org. | 50 | 01793 771615 | On site at Blunsdon |
| Chiseldon | **Chiseldon House Hotel and Restaurant** | www.chiseldonhouse.com | 85 | 01793 741010 | On site |
| Coate | **The Sun Inn** | www.suninn-swindon.co.uk | Call for details | 01793 523292 | Call for details |
| Highworth | **The Saracen's Head** | www.saracenshead.co.uk | Call for details | 01793 762284 | Call for details |
| Purton | **The Pear Tree at Purton** | www.peartreepurton.co.uk | 45 (booking essential) | 01793 772100 | Room for 1 coach on site |
| Sevenhampton | **Roves Farm – Woolly Sheep Tearoom** | www.rovesfarm.co.uk | Please book if over 15 | 01793 763939 | On site |
| Stanton Fitzwarren | **Stanton House Hotel – The Rosemary Restaurant** | www.stantonhouse.co.uk | 80 | 0843 507 1388 | On site |
| Swindon | **Campanile Restaurant** | www.campanile.com | Call for details | 01793 514777 | Call for details |
| Swindon | **Hilton Hotel Swindon – Larder Restaurant** | www.swindon.hilton.com | 150 | 01793 881777 | On site |

| Location | Business Name | Website | Max No. Covers | Telephone | Coach Parking |
|---|---|---|---|---|---|
| Swindon | **Holiday Inn Swindon** | www.hiswindonhotel.co.uk | 60 | 01793 817000 | On site |
| Swindon | **Jury's Inn** | www.jurysinns.com/swindon | Call for details | 01793 445600 | Call for details |
| Swindon | **Lydiard House & Park – Forest Café and Coach House Tearooms** | www.lydiardpark.org.uk | 50 | 01793 465284 | Hook Street entrance |
| Swindon | **McArthurGlen Designer Outlet Swindon – Various Outlets** | www.swindondesigneroutlet.com | Various | 01793 507603 | On site |
| Swindon | **The Moonrakers** | www.arkells.com/moonrakers-swindon | Call for details | 01793 721017 | Call for details |
| Swindon | **The Runner** | www.arkells.com/the-runner-swindon | Call for details | 01793 823026 | Call for details |
| Swindon | **STEAM Museum – Platform One Café** | www.steam-museum.org.uk | 35 | 01793 466637 | On site |
| Swindon | **STEAM Museum Hospitality** | www.steam-museum.org.uk | 1,300 | 01793 466637 | On site |
| Swindon | **Studley Grange Butterfly World – Butterfly World Café** | www.studleygrange.co.uk | 70 | 01793 849653 | On site |
| Swindon | **Swindon Marriott Hotel – Source Grill / Chat's Bar** | www.swindonmarriott.co.uk | 100 / 60+ | 01793 512121 | On site |
| Swindon | **The Tawny Owl** | www.thetawnyowl.co.uk | Call for details | 01793 706770 | Call for details |
| Upper Stratton | **The Kingsdown** | www.thekingsdown.co.uk | Call for details | 01793 824802 | Call for details |
| **Tisbury Area** | | | | | |
| Fonthill Bishop | **The Riverbarn** | www.theriverbarn.co.uk | Call for details | 01747 820232 | Call for details |
| Fonthill Gifford | **The Beckford Arms** | www.beckfordarms.com | Call for details | 01747 870385 | Call for details |
| Hindon | **The Lamb at Hindon** | www.lambhindon.co.uk | Call for details | 01747 820573 | Call for details |
| Tisbury | **Beatons Tearooms** | www.beatonstearooms.co.uk | 10+ | 01747 871819 | On street and at railway station - Free |
| Tollard Royal | **Larmer Tree Gardens – The Coffee Grove Café / Jubilee Hall / Pavilion** | www.larmertreegardens.co.uk | 150 | 01725 516971 | 100m, drop off at entrance gate |
| **Vale of Pewsey Area** | | | | | |
| East Chisenbury | **The Red Lion Freehouse** | www.redlionfreehouse.com | Call for details | 01980 671124 | On site (1 space) |
| Easton Royal | **The Bruce Arms** | www.thebrucearms.net | 50 | 01672 810216 | On site |
| Pewsey | **The Royal Oak** | www.royaloakpewsey.co.uk | Call for details | 01672 563426 | Call for details |
| Upavon | **Upavon Golf Club** | www.upavongolfclub.co.uk | Call for details | 01980 630281 | Call for details |
| **Warminster Area** | | | | | |
| Bishopstrow | **The Bishopstrow Hotel & Spa – The Mulberry** | www.bishopstrow.co.uk | 80 | 01985 212312 | On site |
| Corton | **The Dove Inn** | www.thedove.co.uk | 50 | 01985 850109 | On site |
| Crockerton | **The Bath Arms Crockerton** | www.batharmscrockerton.co.uk | 60 | 01985 212262 | On site |
| Horningsham | **The Bath Arms at Longleat** | www.batharms.co.uk | 50 | 01985 844308 | Minibus on site; coach parking off site |
| Longbridge Deverill | **The George Inn** | www.the-georgeinn.co.uk | 100 | 01985 840396 | On site |
| Warminster | **Longleat – Various Outlets** | www.longleat.co.uk | 80+ | 01985 844328 | On site |
| **Westbury Area** | | | | | |
| Brokerswood | **Brokerswood Country Park** | www.brokerswoodcountrypark.co.uk | Call for details | 01373 822238 | On site |
| Edington | **The Three Daggers** | www.threedaggers.co.uk | Please book if over 15 | 01380 830940 | On site |
| Westbury | **White Horse Country Park** | www.whitehorsecountrypark.co.uk | 150 | 01373 822323 | On site |
| **Wilton Area** | | | | | |
| Wilton | **The Pembroke Arms** | www.pembrokearms.co.uk | Call for details | 01722 743328 | Call for details |
| Wilton | **Wilton House – Palladian Restaurant** | www.wiltonhouse.com | 200 | 01722 746713 | On site |

| Location | Business Name | Website | Max No. Covers | Telephone | Coach Parking |
|---|---|---|---|---|---|
| **Bath** | | | | | |
| Bath | **American Museum – Orangery Café** | www.americanmuseum.org | 60 | 01225 823012 | Directly outside main museum building |
| Bath | **Fashion Museum – Assembly Rooms Café** | www.fashionmuseum.co.uk | Call for details | 01225 444477 | Riverside Coach Park, Avon Street |
| Bath | **Holburne Museum – Holburne Garden Café** | www.holburne.org | 25 | 01225 388569 | Riverside Coach Park, Avon Street |
| Bath | **The Roman Baths – The Roman Baths Kitchen** | www.romanbaths.co.uk | 70 | 01225 477877 | Riverside Coach Park, Avon Street |
| Bath | **The Roman Baths – The Pump Room Restaurant** | www.romanbaths.co.uk | 20 | 01225 444477 | Riverside Coach Park, Avon Street |
| **Dorset** | | | | | |
| Blandford, Blandford Camp | **Royal Signals Museum – Comms Café** | www.royalsignals.com | 45 | 01258 458467 | On site |
| Cranborne | **La Fosse at Cranborne** | www.la-fosse.com | 23 | 01725 517604 | Village car park |
| **Gloucestershire** | | | | | |
| Lechlade | **The Riverside** | www.riverside-lechlade.com | Call for details | 01367 252534 | Call for details |
| Tetbury | **Westonbirt, The National Arboretum** | www.forestry.gov.uk/westonbirt | 80 | 01666 880064 | On site |
| **Hampshire** | | | | | |
| Alresford | **The Watercress Line** | www.watercressline.co.uk | Call for details | 01962 733810 | Call for details |
| Middle Wallop | **The Museum of Army Flying - Apache Café** | www.armyflying.com | 60 | 01264 784421 | On site |
| Romsey, Ampfield | **Sir Harold Hillier Gardens** | www.hilliergardens.org.uk | 150 | 01794 369319 | On site |
| Whitchurch | **Whitchurch Silk Mill – The Riverside Café** | www.whitchurchsilkmill.org.uk | 50 | 01256 892065 | Gill Nethercott Centre, next door (free) |
| Whitchurch | **The White Hart Hotel & Restaurant** | www.whiteharthotelwhitchurch.co.uk | Call for details | 01256 892900 | Call for details |
| **Somerset** | | | | | |
| Cheddar | **Cheddar Gorge – Costa Coffee** | www.cheddargorge.co.uk | 80 | 01934 742343 | On site |
| Yeovilton | **Fleet Air Arm Museum** | www.fleetairarm.com | Call for details | 01935 840565 | Call for details |



The Bridge Tea Rooms, Bradford on Avon



The Stonehenge Inn, Durrington

**Quick Stops:** The cafés or restaurants attached to the following attractions can be accessed without paying an entrance fee: Avebury Manor, Boscombe Down Aviation Collection, Bowood House & Garden, Cholderton Charlie's Farm, Crofton Beam Engines, Fisherton Mill, Iford Manor - The Peto Garden, Kennet & Avon Canal Trust Bradford on Avon, Kennet & Avon Canal Trust Devizes, Lacock Abbey, Village & Fox Talbot Museum, Larmer Tree, Lydiard House & Park, The Rifles Berkshire & Wiltshire Museum, Roves Farm, Salisbury Cathedral & Magna Carta, The Salisbury Museum, Stourhead, St Peter's Church Marlborough, Studley Grange Butterfly World & Craft Village, Swindon & Cricklade Railway, McArthurGlen Designer Outlet Swindon, Three Daggers Brewery, Wadworth Brewery Visitor Centre, Whitehall Garden Centre, Wilton Windmill, Cheddar Gorge, Holburne Museum, Museum of Army Flying, Roman Baths, Sir Harold Hillier Gardens, Whitchurch Silk Mill.
**On-site parking may be limited – advance booking always recommended** (essential for Stourhead).

# Places to Stay

| Location | Accommodation Name | Website | Telephone | Max No. Pax | Group Rate pp* | Coach Parking |
|---|---|---|---|---|---|---|
| **Amesbury Area** | | | | | | |
| Amesbury | **Holiday Inn Salisbury-Stonehenge** | www.hisalisbury-stonehenge.co.uk | 0345 241 3535 | Call for details | From £42 | On site |
| Cholderton | **Cholderton Youth Hostel**** | www.choldertonyouthhostel.co.uk | 01980 629379 | 70 | From £19 (under 18s); From £22 (over 18s) | At Cholderton Charlie's Farm next door |
| **Bradford on Avon Area** | | | | | | |
| Bradford on Avon | **BEST WESTERN Leigh Park Country House Hotel and Vineyard** | www.leighparkhotel.co.uk | 01225 864885 | 76 | From £69.50 | On site |
| Bradford on Avon | **Widbrook Grange Hotel** | www.widbrookgrange.co.uk | 01225 864750 | 50 | From £70 | On site |
| Bradford on Avon | **Woolley Grange Hotel** | www.woolleygrangehotel.co.uk | 01225 864705 | 40 | From £85 | Space for one coach |
| Trowle Common | **The Moonraker Hotel** | www.moonrakerhotel.com | 01225 777393 | 150 | £65 | On site |
| **Calne Area** | | | | | | |
| Calne | **The Lansdowne Hotel** | www.lansdownestrand.co.uk | 01249 812488 | Call for details | Call for details | Call for details |
| Derry Hill | **Bowood Hotel, Spa and Golf Resort** | www.bowood.org | 01249 822228 | 86 | From £130 | On site |
| **Chippenham Area** | | | | | | |
| Castle Combe | **Manor House Hotel** | www.manorhouse.co.uk | 01249 782206 | 80 | From £87.50 B&B | Minibus on site; please call for coach parking details |
| Chippenham | **BEST WESTERN PLUS Angel Hotel** | www.angelhotelchippenham.co.uk | 01249 652615 | 50 | From £45-£70 | On site |
| **Devizes Area** | | | | | | |
| Devizes | **The Bear Hotel** | www.thebearhotel.net | 01380 722444 | 46 | £72.50 | In town centre |
| Devizes | **The Castle Hotel** | www.oldsarumhotels.co.uk | 01380 727981 | Call for details | Call for details | In town centre |
| **Malmesbury Area** | | | | | | |
| Crudwell | **BEST WESTERN Mayfield House Hotel** | www.mayfieldhousehotel.co.uk | 01666 577409 | 56 | From £49 | Space for one coach |
| **Melksham Area** | | | | | | |
| Beanacre | **Beechfield House Hotel** | www.beechfieldhouse.co.uk | 01225 703700 | 46 | From £95 | On site |
| **Royal Wootton Bassett Area** | | | | | | |
| Royal Wootton Bassett | **The Angel Hotel** | www.theangelhotelwoottonbassett.co.uk | 01793 851161 | Call for details | Call for details | Call for details |



The Cathedral Hotel, Salisbury



Best Western Mayfield House Hotel, Nr Malmesbury

| Location | Accommodation Name | Website | Telephone | Max No. Pax | Group Rate pp* | Coach Parking |
|---|---|---|---|---|---|---|
| **Salisbury Area** | | | | | | |
| Salisbury | **The Cathedral Hotel** | www.oldsarumhotels.co.uk | 01722 343700 | 40 | From £39 | Drop off outside; Parking Millstream Coach Park |
| Salisbury | **The Chapter House** | www.chapterhouseuk.com | 01722 412028 | Call for details | Call for details | Drop off St John Street; Parking Millstream Coach Park |
| Salisbury | **Grasmere House Hotel** | www.grasmerehotel.com | 01722 338388 | 70 | From £69.50 | On site |
| Salisbury | **Legacy Rose & Crown Hotel** | www.legacy-hotels.co.uk/rose-and-crown-hotel | 01722 328615 | 40 | £55-£85 B&B | On site |
| Salisbury | **Mercure White Hart Hotel** | www.mercure.com | 01722 327476 | 60 | From £50 | On site |
| Salisbury | **Milford Hall Hotel and Spa** | www.milfordhallhotel.com | 01722 417411 | 90 | £69.50 | On site |
| Salisbury | **Sarum College** | www.sarum.ac.uk/group-stays | 01722 424800 | 66 | From £60 | Drop off St John Street; Parking Millstream Coach Park |
| **Swindon Area** | | | | | | |
| Chiseldon | **Chiseldon House Hotel** | www.chiseldonhouse.com | 01793 741010 | 40 | £75 | On site |
| Purton | **The Pear Tree at Purton** | www.peartreepurton.co.uk | 01793 772100 | 30 | From £75 | On site |
| Stanton Fitzwarren | **Stanton House Hotel** | www.stantonhouse.co.uk | 0843 507 1388 | 50-60 | £55-£65 | On site |
| Swindon | **Campanile Hotel Swindon** | www.campanile.com | 01793 514777 | Call for details | Call for details | Call for details |
| Swindon | **Hilton Hotel Swindon** | www.swindon.hilton.com | 01793 881777 | 171 | From £35 | On site |
| Swindon | **Holiday Inn Swindon** | www.hiswindonhotel.co.uk | 01793 817040 | 60 | From £35 | On site |
| Swindon | **Jury's Inn Swindon** | www.jurysinns.com/swindon | 01793 445600 | Call for details | Call for details | Call for details |
| Swindon | **Swindon Marriott Hotel** | www.swindonmarriott.co.uk | 01793 512121 | 50 | From £40 | On site |
| **Tisbury Area** | | | | | | |
| Hindon | **The Lamb at Hindon** | www.lambhindon.co.uk | 01747 820573 | Call for details | Call for details | Call for details |
| **Warminster Area** | | | | | | |
| Bishopstrow | **The Bishopstrow Hotel & Spa** | www.bishopstrow.co.uk | 01985 212312 | 64 | From £110 | On site |

*All the accommodation providers listed in this section are willing to offer one free place for every 30 paying passengers. Unless otherwise stated, prices are per person sharing a twin or double room on a dinner, bed and breakfast basis. Please contact accommodation providers for single room prices.
**Rooms are often in bunk form - please check at the time of booking
**We also have an excellent range of boutique and other smaller hotels – see www.visitwiltshire.co.uk/accommodation for details.**


Hilton Swindon


Best Western Plus Angel Hotel, Chippenham

# Local Guides, Tour Operators and Transport

**If you require assistance for your group visit to Wiltshire we can help you find local guides and transport. We work closely with tour operators who can help plan your itinerary, finding you great group rates and availability. Please contact the following for quotes and further information.**

## Amesbury Heritage Tours

Why is Stonehenge here? Arranged by the Amesbury Museum & Heritage Trust, this unique tour and bespoke talk covers the Mesolithic settlement, the warm spring and the town where history began. Tour operates weather permitting; advance bookings only.

**07793 366429 • info@amesburymuseum.co.uk**
**Group Size:** Max 50
**Prices:** Please contact us for details

## Andrew James Coaches

Andrew James Quality Travel is the largest operator of coach travel in north Wiltshire. As a well-established company, we can cater for any sized group, with coaches, minibuses and even private hire cars!

**01666 817531**
**www.andrew-james.co.uk**
**Prices:** Please contact us for details

## Avebury & Stonehenge Guided Tours

The local Stonehenge experts! Our exclusive Stonehenge private access tours allow you to enter the inner circle at sunset or sunrise. Bespoke tours can include Stonehenge, Avebury and the surrounding area rich in myths and legends. Half day, full day and last minute tours available.

**0845 519 8248 / 07786 393981**
**www.stonehengetravel.co.uk**
**Group Size:** Min 1; Max 33
**Prices:** From £25

## Discover Wiltshire

We offer a personalised service for groups of all sizes, from planning and sourcing the best deals to booking local guides, transport, restaurants and accommodation – a one stop shop for all your group travel requirements.

**01225 769855**
**www.discoverwiltshire.com**
**Group Size:** Any
**Prices:** Please contact us for details

## Foot Trails

Authentic and award-winning private guided (escorted) walking experiences through Wiltshire and beyond. Tread the landscape with our expert guides seeing its stories come to life. Tailor made from half a day.

**01747 820626 • www.foottrails.co.uk**
**Group Size:** Perfect for small groups of 2-10
**Prices:** Please contact us for details

## Heritage Holidays

Offering a range of tailor made guided tours across Wiltshire and surrounding counties. David Hutchison, a qualified Blue Badge Guide,will take you through 5,000 years of history from Stonehenge to sites connected with WW2.

**01722 782893 • www.heritage-holidays.org.uk**
**Group Size:** Min 2; Max 6
**Prices:** Per Group – Half day £250 / Full day £450

## Lion Tours

Fully guided friendly, fun and informative day tours throughout the year. Local history is combined with myths and legends, suitable for individuals, families and groups. Destinations include Stonehenge, Avebury, Lacock, Salisbury, Castle Combe and Malmesbury.

**07769 668668 • www.liontours.co.uk**
**Group Size:** Min 1; Max 5
**Prices:** Please contact us for details

## Mad Max Tours

We offer small group full day tours throughout the year, including Stonehenge, Avebury Stone Circles, Lacock National Trust village and stunning Cotswold villages. We can be flexible and adapt our tours to suit you.

**07990 505970 • www.madmaxtours.co.uk**
**Group Size:** Min 6; Max in minibus 16
**Prices:** From £30 per person for full day tour. Please contact us to request a quote.

## Salisbury City Guides

Blue Badge Guides offering a wide range of walks, talks and tours year round, tailored to your requirements, and covering many languages. Our Salisbury City Walk departs from Salisbury Information Centre, Fish Row at 11am - daily Mar-Oct; Sat and Sun Nov-Feb.

**07873 212941 • www.salisburycityguides.co.uk**
**Group Size:** Min 2; Max 24 (for walking tours)
**Prices:** City Walking Tour £6; other tour prices negotiable for private groups

## Salisbury Reds

Visiting Salisbury? Just park your car at any of our five Park & Ride sites, then sit back and relax as we whisk you to the heart of the city in just 15 minutes.

**01202 338420 • www.salisburyreds.co.uk/parkride**
**Group Size:** Any
**Prices:** Please contact us for details

The Blue Badge is the UK's highest tourist guiding qualification and is awarded by the Institute of Tourist Guiding. Members are qualified to guide on a variety of sites in their regional area of qualification.

## Salisbury & Stonehenge Guided Tours

Our recognised speciality is Stonehenge and its landscape. We run scheduled tours inside the stones before and after they are closed to the public – see our website for current availability. Bespoke tours and tours of other sites can also be arranged.

**07775 674816 • www.stonehenge-tours.com**
**Group Size:** Please contact us for details
**Prices:** Please contact us for details

## Salisbury, Stonehenge and Sarum Tours

High quality tours to many historic and local attractions including Salisbury, Old Sarum, Stonehenge, Durrington Walls, Avebury, West Kennet Long Barrow, Caen Hill Locks and Bath. Tours can be tailor made to create a bespoke experience. Executive tours also available.

**01722 421777 • www.salisburystonehengetours.co.uk**
**Group Size:** Min 1; Max 50
**Prices:** From £25

## Tour and Explore

We provide qualified Blue Badge Tour Guides for the Cotswolds. Their local knowledge and expertise will enable you to discover stunning landscapes, medieval villages, prehistoric monuments, stately homes and much more.

**01242 584691 • www.tourandexplore.com**
**Group Size:** Please call for details
**Prices:** Please call for details

## Value Cars Group

We offer a variety of passenger transport solutions: Value Cars (taxis) – 01722 505050; Value Executive – 01722 332333; Value Airport Transfers (to all the South's airports) – 01722 555333; Value AFS Couriers – 01722 422000; Value Wheelchair Transfers – 01722 556666.

**www.salisbury-valuecars.co.uk**
Please contact us for details

## Wessexplore

Personal guided tours and walks all over Wessex by coach or on foot using qualified and registered Blue Badge Guides. We can also arrange a guide to join short or full day panoramic coach tours around the area. Pre-booking required.

**01722 326304 • www.dmac.co.uk/wessexplore**
**Group Size:** Min 2; Max 35 (for walking tours)
**Prices:** Please see website or contact us for details

## Wiltshire Bird Tours

Share experiences of Wiltshire with guided tours of the unique wildlife on offer, covering birds, butterflies and orchids. An itinerary is planned to meet your requirements whatever your knowledge. Personal attention ensures you get the best from your visit.

**07720 172814 • www.wiltshirebirdtours.com**
**Group Size:** Max 4
**Prices:** Please see website or call for details



Lacock



The Salisbury Museum



Stourhead




Wadworth Shire Horses

# OUT OF SEASON ACTIVITIES

**There are many Wiltshire attractions which are open all year round (although not necessarily every day of the week). The following places offer specific out of season activities - please check opening dates and times prior to visiting:**

## Activities

**Druids Lodge Polo Club, Nr Salisbury:** Summer season from April to September. Arena season from October to March. www.druidspolo.co.uk

**Stonehenge ATV, Nr Salisbury:** We operate year-round - the changing driving surface offers a very different experience in wet, dry or frozen weather. www.stonehengeatv.com

**White Horse Country Park, Westbury:** Golf, driving range and fishing available. www.whitehorsecountrypark.co.uk

## Arts & Culture

**Fisherton Mill – Gallery I Café I Artist Studios, Salisbury:** A wide range of creative courses, including bespoke courses, available. Group bookings welcome. www.fishertonmill.co.uk

**Lacock Abbey, Fox Talbot Museum & Village:** Changing photography exhibitions in the museum, alongside the permanent display. www.nationaltrust.org.uk/lacock

**Salisbury Cathedral & Magna Carta:** Musical, educational and cultural events run throughout the year. Group carol concerts mid-December. www.salisburycathedral.org.uk

**Sarum College, Salisbury:** Packages can be organised around special events at Salisbury Cathedral, as well as other attractions in the city. www.sarum.ac.uk

**Trowbridge Museum:** Whistle Stop Wednesday tours of Trowbridge's rich textile heritage, plus self-guided tours on a variety of aspects of Trowbridge's history. www.trowbridgemuseum.co.uk

## Aviation

**Boscombe Down Aviation Collection, Nr Salisbury:** Evening talks given by expert members year round. www.boscombedownaviationcollection.co.uk

**Museum of Army Flying, Middle Wallop:** Regular evening lectures throughout the winter. www.armyflying.com

## Christmas

**Bridge Tea Rooms, Bradford on Avon:** Transformed into a Victorian Christmas wonderland to coincide with Bath Christmas Market. www.thebridgeatbradford.co.uk

**Jack's @Hartham Park, Corsham:** Christmas parties, Christmas lunch parties and Christmas day lunches are available. www.harthampark.com

**Kennet & Avon Canal Trust, Bradford on Avon:** Santa trips available in December. Additional trips for groups can be arranged. www.katrust.org.uk

**Longleat, Nr Warminster:** Christmas at Longleat from November to January. Longleat Festival of Light late November to early January. www.longleat.co.uk

**Milford Hall Hotel, Salisbury:** A Christmas Market and shopping package is available. www.milfordhallhotel.com

**Mompesson House, Salisbury:** Open to visitors from Saturday 26 November to Sunday 18 December for The Christmas House. www.nationaltrust.org.uk/mompesson-house

**Salisbury Christmas Market:** Runs from Thursday 24 November to Sunday 18 December 2016 (dates tbc). www.salisburychristmasmarket.co.uk

**Stourhead, Nr Warminster:** Christmas showrooms in Stourhead House, Christmas gift shopping, and lunches in our award-winning restaurant. www.nationaltrust.org.uk/stourhead

## Food & Drink

**Larmer Tree, Tollard Royal:** Cookery demonstrations and courses include bread making, game cookery, pies, sweet yeast and afternoon teas. www.larmertree.co.uk

**Salisbury Food & Drink Festival:** An annual week of foodie events, family fun and gastronomical discoveries. Held in mid-September. www.salisburyfestival.co.uk

**Vaughan's Cookery School, Devizes:** Cookery classes and team building events are available all year. www.vaughanskitchen.co.uk

**The Vaults, Devizes:** Private tutored beer tastings for groups of up to 24 – includes beer and food matching and a fun quiz. www.thevaultsdevizes.com

## Gardens

**Lacock Abbey, Fox Talbot Museum and Village:** The garden and woodland offer something special through all the seasons. www.nationaltrust.org.uk/lacock

**Stourhead, Nr Warminster:** Special autumn colours guided tours. www.nationaltrust.org.uk/stourhead

## Halloween

**Longleat, Nr Warminster:** Halloween Spooktacular and Fireworks in October. www.longleat.co.uk

## History & Heritage

**Arundells, Salisbury:** Bespoke tours and events available out of season by special arrangement – please call 01722 326546 for details. www.arundells.org

**Salisbury, Stonehenge and Sarum Tours:** Our Magical History Tour includes Salisbury, Old Sarum, Amesbury, Stonehenge and more. www.salisburystonehengetours.co.uk

**For details of other attractions which are open all year round please go to: www.visitwiltshire.co.uk/things-to-do**

# Favourite Screen Locations

**Wiltshire has taken centre stage in a wide range of productions from swashbuckling adventures to Jane Austen classics, Hogwarts to Wolf Hall. The following is just a small selection of big screen movies and TV costume dramas filmed around the county – for more information go to www.visitwiltshire.co.uk/film**

**Downton Abbey (2015):** Filming for the sixth and final series of this hit TV series took place in the National Trust village of Lacock, much to the delight of visiting tourists.

**Poldark (2015):** This major BBC series starring Aidan Turner may have been set in Cornwall, but it was the charming Wiltshire market town of Corsham that location scouts selected as the perfect match for 18th century Truro in series one. Great Chalfield Manor features in series two.

**Wolf Hall (2015):** In this BBC serialisation of Hilary Mantel's novel, the exterior of Lacock Abbey represented Wolf Hall, the Seymour family seat, while the interiors of fellow National Trust property Great Chalfield Manor stood in for Austin Friars, home of Thomas Cromwell.

**War Horse (2011):** Often referred to as 'the prettiest village in England', stunning Castle Combe played a major role in War Horse and also featured in Stardust, The Wolf Man and Dr Dolittle.

**The Young Victoria (2009):** In Momentum Pictures' film about the life of Queen Victoria, Wilton House doubled not only as Prince Albert's home, Rosenau Castle, but also as Buckingham Palace.

**Harry Potter & The Half Blood Prince (2009) / Harry Potter & The Chamber of Secrets (2002):** Sequences from both of these family favourites were filmed at Lacock Abbey, including scenes where its cloisters represented the corridors at Hogwarts.

**Lark Rise to Candleford (2008–2011):** Locations near Corsham in north Wiltshire featured in this popular BBC costume drama.

**Cranford (2007):** The village of Lacock, with its cottages and inns dating back to the 15th century was the backdrop to this BBC production.

**Pride & Prejudice (2005):** In this cinema version of the Jane Austen classic, starring Keira Knightley and Matthew Macfadyen, viewers will recognise not only Wilton House – which doubled as Pemberley, the family seat of Mr Darcy – but also the magnificent gardens at Stourhead, where Elizabeth Bennett initially rejects his proposal of marriage.

**Chocolat (2000):** River scenes from this film featuring Juliette Binoche and Johnny Depp were filmed at Fonthill Lake, near the charming village of Fonthill Bishop.

**Sense & Sensibility (1995):** The National Trust's Mompesson House in Salisbury's Cathedral Close achieved celebrity status as the London home of Mrs Jennings, while the Double Cube Room at Wilton House was used for ballroom scenes in the film.

Other big screen films featuring Wiltshire locations include The Wolfman (2010), The Other Boleyn Girl (2008) and Saving Private Ryan (1998).

TV series filmed here include Doctor Who (2010), The Victorian Farm (2009), Tess of the d'Urbervilles (2008) and various episodes of Time Team.

In addition, Salisbury Cathedral was the inspiration behind TV mini-series Pillars of the Earth, based on the best-selling book by Ken Follett and shown in the UK in 2013.


Filming for Poldark in Corsham


Great Chalfield Manor


Filming for War Horse at Castle Combe


Lacock Abbey


A scene from Pride & Prejudice, Wilton House

# Attraction Map References

| Area/Attraction Name | Map No. | Map Ref |
|---|---|---|
| **Wiltshire Attractions** | | |
| a' Beckett's Vineyard | 1 | D3 |
| Abbey House Gardens | 2 | B3 |
| Amesbury History Centre | 3 | E5 |
| Atwell-Wilson Motor Museum | 4 | C4 |
| Avebury | 5 | C5 |
| Bowood | 6 | C3 |
| Braydon Maize Maze | 7 | B4 |
| Bush Farm Bison Centre | 8 | F2 |
| Calne Heritage Centre | 9 | C3 |
| Castle Combe Circuit | 10 | C2 |
| Chippenham Museum & Heritage Centre | 11 | C3 |
| Cholderton Charlie's Farm | 12 | E6 |
| The Churches Conservation Trust | Various | |
| Cotswold Water Park | 13 | A4 |
| Crofton Beam Engines | 14 | D6 |
| Farmtastic Animal Farm | 15 | B4 |
| Forest Falconry | 16 | G6 |
| Great Chalfield Manor & Garden | 17 | D2 |
| Heale House & Gardens | 18 | F5 |
| Iford Manor – The Peto Garden | 19 | D1 |
| Kennet & Avon Canal Trust, Bradford on Avon | 20 | D2 |
| Kennet & Avon Canal Trust, Devizes | 21 | D4 |
| Lacock Abbey, Village & Fox Talbot Museum | 22 | C3 |
| Lady Margaret Hungerford Almshouses & Schoolroom | 23 | C2 |
| Langford Lakes | 24 | F4 |
| Larmer Tree | 25 | G3 |
| Longleat | 26 | E1 |
| Lydiard House & Park | 27 | B5 |
| Market Lavington Museum | 28 | D4 |
| McArthurGlen Designer Outlet Swindon | 29 | B5 |
| The Merchant's House | 30 | C6 |
| Museum of Computing | 31 | B5 |
| Old Wardour Castle | 32 | F3 |
| Roves Farm | 33 | B6 |
| Royal Wootton Bassett Museum | 34 | B4 |
| St Peter's Church, Marlborough | 35 | C6 |
| STEAM – Museum of the Great Western Railway | 36 | B5 |
| Stonehenge | 37 | E5 |
| Stonehenge Landscape | 38 | E5 |
| Stourhead House & Garden | 39 | F1 |
| Studley Grange Butterfly World & Craft Village | 40 | B5 |
| Swindon & Cricklade Railway | 41 | B5 |
| Swindon Museum & Art Gallery | 42 | B5 |
| Three Daggers Brewery | 43 | D3 |
| Trowbridge Museum | 44 | D2 |
| Vintage Classics | 45 | D2 |
| Wadworth Brewery Visitor Centre | 46 | D4 |
| Whitehall Garden Centre | 47 | C2 |
| Wilton House | 48 | F5 |
| Wilton Windmill, Near Marlborough | 49 | D7 |
| Wiltshire Museum | 50 | D4 |
| Wiltshire's White Horses | Various | |
| **Salisbury Attractions** | | |
| Arundells | S | F5 |
| Boscombe Down Aviation Collection | S | F5 |
| Fisherton Mill – Gallery / Café / Artist Studios | S | F5 |
| Mompesson House | S | F5 |
| Old Sarum | S | F5 |
| The Rifles Berkshire & Wiltshire Museum | S | F5 |
| The Salisbury Museum | S | F5 |
| Salisbury Cathedral & Magna Carta | S | F5 |
| Salisbury Races | SR | F5 |
| The Stonehenge Tour | S | F5 |
| The Young Gallery | S | F5 |
| **Attractions on the Wiltshire Borders** | | |
| American Museum in Britain | 55 | D1 |
| Cheddar Gorge | 56 | Off D1 |
| Cotswold Wildlife Park | 57 | Off A6 |
| Farleigh Hungerford Castle | 58 | D1 |
| Fashion Museum | 59 | C1 |
| Fleet Air Arm Museum | 60 | Off F1 |
| Haynes International Motor Museum | 71 | Off F1 |
| Holburne Museum | 61 | C1 |
| Museum of Army Flying | 62 | E7 |
| Roman Baths | 63 | C1 |
| Royal Signals Museum | 64 | Off G2 |
| Sherborne Castle | 65 | Off G1 |
| Sir Harold Hillier Gardens | 66 | Off G7 |
| Victoria Art Gallery | 67 | C1 |
| The Watercress Line | 68 | Off F7 |
| Westonbirt, The National Arboretum | 69 | A2 |
| Whitchurch Silk Mill | 70 | Off E7 |

## General Information

**All attractions featured within this publication are members of the Wiltshire Association of Visitor Attractions.**

Printed on paper from well-managed sources. When you have finished with this guide, please recycle it or pass it on.

This guide has been produced by VisitWiltshire and no part of it may be reproduced in any form without written permission. The information contained in it can be made available in other formats on request. This guide is also available to download from our website: **www.visitwiltshire.co.uk/download** Details of businesses included in this guide are based on information supplied by them at the time of going to press. Whilst every effort has been made to ensure accuracy, VisitWiltshire can accept no liability for any errors or omissions. © VisitWiltshire Ltd 2016.

**Photo credits:** Adrian Harris, Ash Mills, Charlie Ross, Chris Knox, Chris Lock, David Andrews, David Williams, Emma Kirkup, English Heritage, Jane Gifford, Jean Dupré, Jenny Butler, Josh Jones, National Trust, Nick Baumber, Phil Selby, Raj Poopparayil, Rob Cousins, Rob Peel, Stuart Dike.

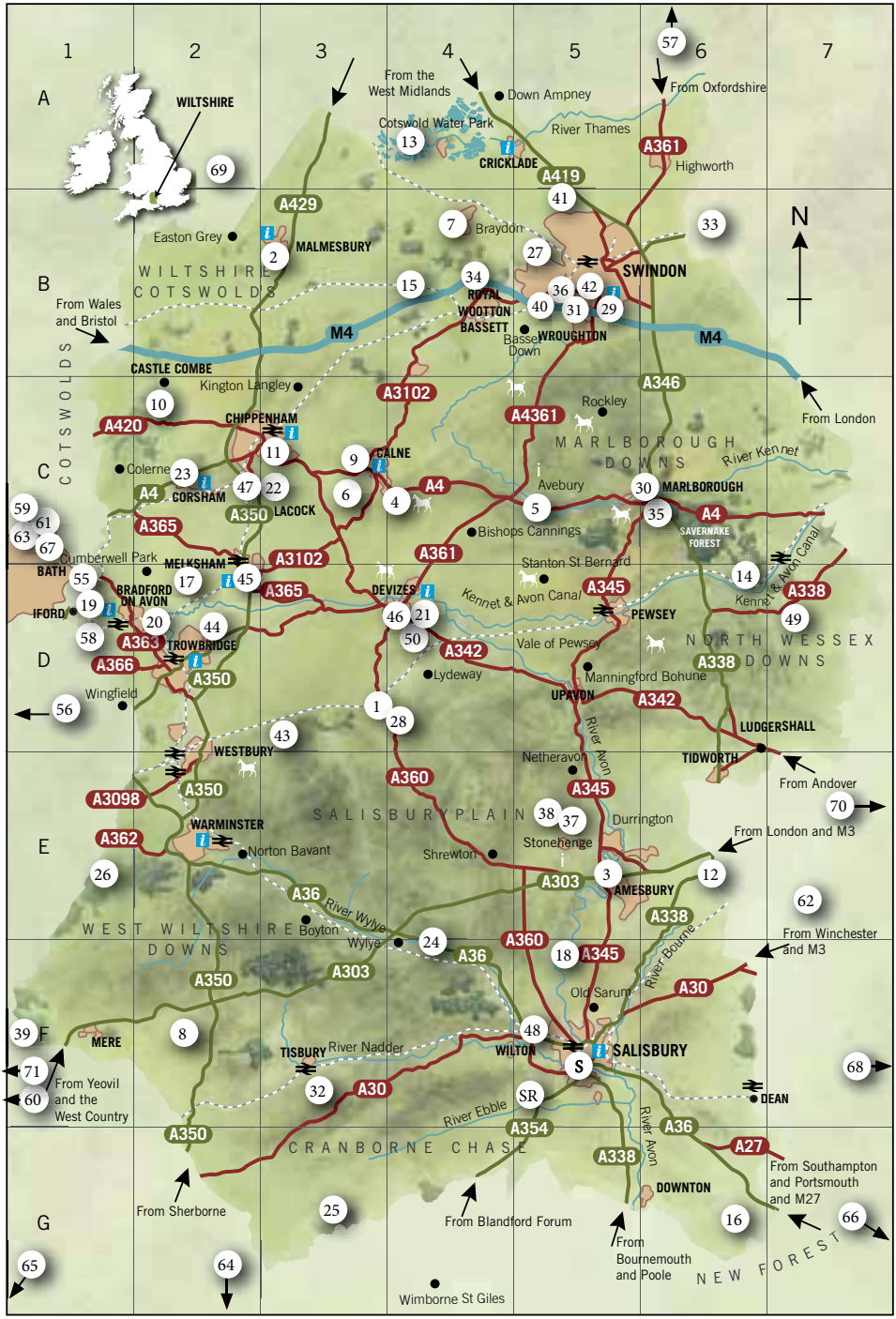
WILTSHIRE
From the West Midlands
Down Ampney
From Oxfordshire
Cotswold Water Park
River Thames
CRICKLADE
A361
Highworth
A419
A429
Easton Grey
MALMESBURY
Braydon
SWINDON
WILTSHIRE COTSWOLDS
From Wales and Bristol
ROYAL WOOTTON BASSETT
Basset Down
WROUGHTON
M4
CASTLE COMBE
Kington Langley
A3102
A4361
A346
From London
A420
CHIPPENHAM
Rockley
MARLBOROUGH DOWNS
River Kennet
CALNE
Colerne
CORSHAM
A4
Avebury
MARLBOROUGH
A350
LACOCK
Bishops Cannings
SAVERNAKE FOREST
A365
A361
Stanton St Bernard
Lumberwell Park
MELKSHAM
BATH
BRADFORD ON AVON
DEVIZES
Kennet & Avon Canal
A345
A338
PEWSEY
IFORD
TROWBRIDGE
A363
A366
Vale of Pewsey
NORTH WESSEX DOWNS
Lydeway
Manningford Bohune
Wingfield
UPAVON
A342
LUDGERSHALL
WESTBURY
Netheravon
River Avon
TIDWORTH
From Andover
A360
A345
A3098
SALISBURY PLAIN
Durrington
From London and M3
WARMINSTER
A362
Norton Bavant
Shrewton
Stonehenge
AMESBURY
A303
A36
River Wylye
WEST WILTSHIRE DOWNS
Boyton
Wylye
A338
From Winchester and M3
A360
A345
River Bourne
A36
A303
Old Sarum
A30
MERE
TISBURY
River Nadder
WILTON
SALISBURY
From Yeovil and the West Country
A30
DEAN
River Ebble
A354
A36
A27
A350
CRANBORNE CHASE
A338
River Avon
From Southampton and Portsmouth and M27
DOWNTON
From Sherborne
From Blandford Forum
From Bournemouth and Poole
NEW FOREST
Wimborne St Giles
N

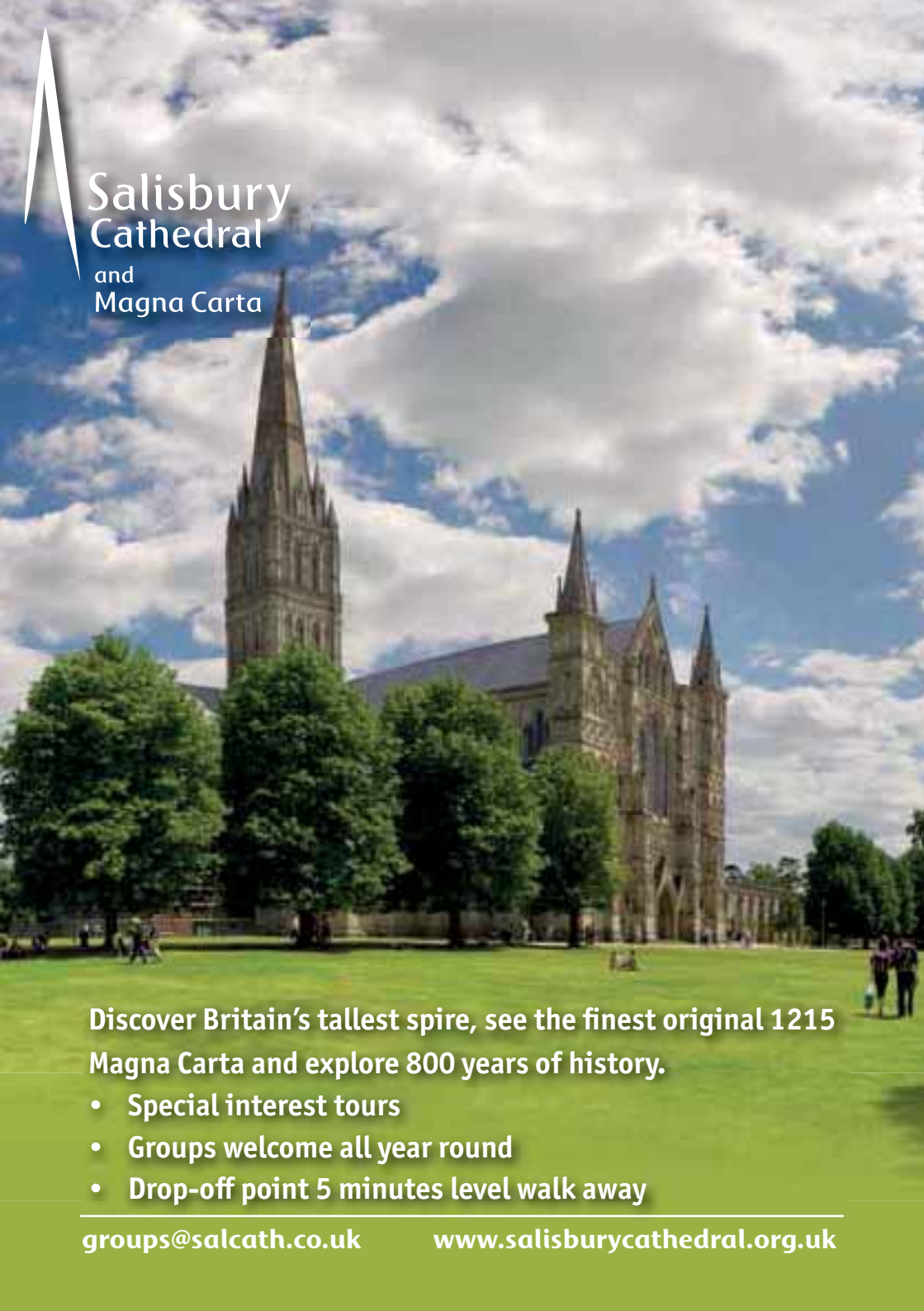


**Discover Britain's tallest spire, see the finest original 1215 Magna Carta and explore 800 years of history.**

- **Special interest tours**
- **Groups welcome all year round**
- **Drop-off point 5 minutes level walk away**

**groups@salcath.co.uk** **www.salisburycathedral.org.uk**